VOLUME 35

1909

Academy Architecture.

NA
1
A15
v. 35

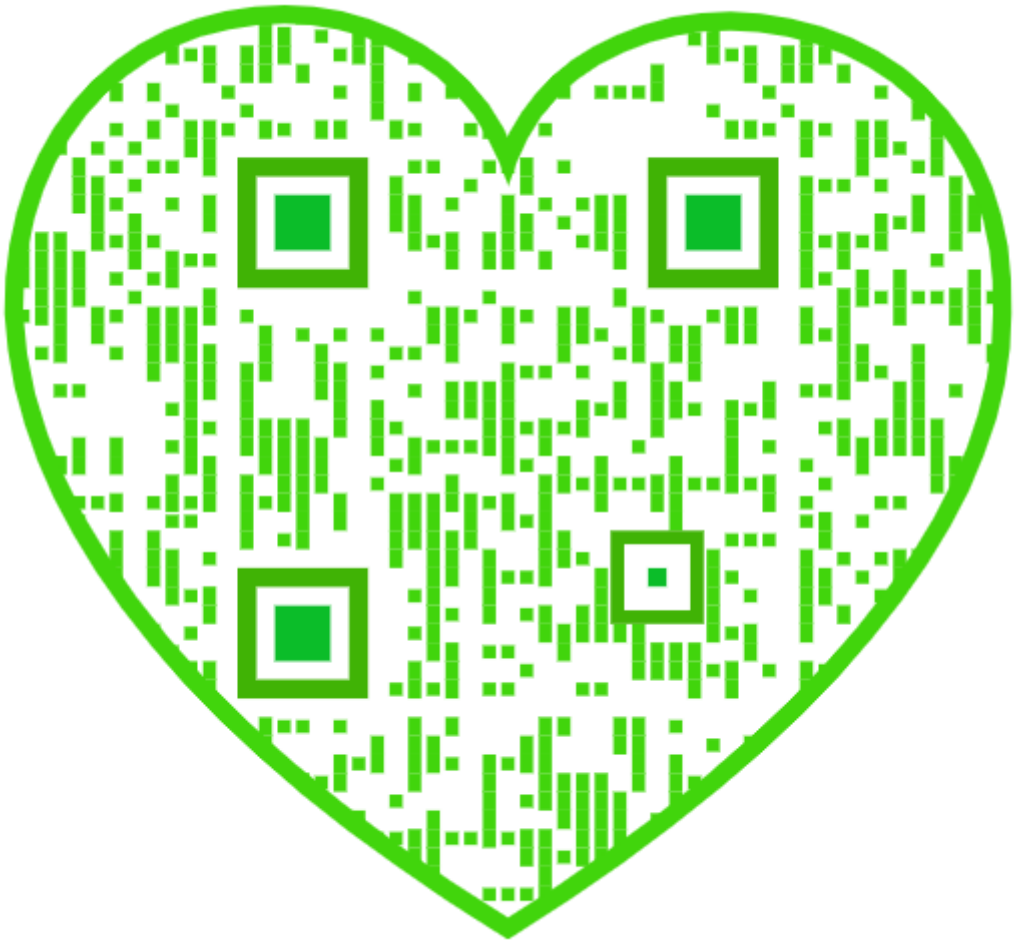

FINE ART DECORATORS. Work carried out under Architects.

MESSRS.

Watts & Co., Ltd., 30 BAKER STREET, PORTMAN SQUARE, W.

Wall Papers, Printed and Woven Stuffs for Wall Hangings.

MATERIALS for the FURNITURE of CHURCHES and HOUSES.
EMBROIDERY & TEXTILE FABRICS.
VESTMENTS, FRONTALS, and . . BANNERS.
DAMASK SILKS, STAMPED and . . PLAIN VELVETS.
WOVEN STUFFS for HANGINGS.
ALTAR LINEN.
METAL WORK & ALTAR VESSELS.
EMBROIDERY done under careful supervision, and also prepared for LADIES' OWN WORKING.

Special pains taken to secure Beauty of Colour.

All Articles from Designs of G. F. BODLEY, Esq., R.A.; G. GILBERT SCOTT, Esq., F.S.A.; and T. GARER, Esq.

ANAGLYPTA

THE CHEAPEST SUBSTANTIAL WALL DECORATION IN RELIEF.

ELIZABETHAN FRIEZE, No. 296. 1/3 PER PANEL. 35¼ INCHES x 7¾ INCHES.

Sole Makers of ANAGLYPTA and SALAMANDER (Asbestos) DECORATIONS.

Works: Darwen, Lancashire. *London Warehouse:* 71 Southampton Row, W.C.

AGENTS for the CONTINENT (Germany & Austria excepted): Messrs. HUNTINGTON FRÈRES, Darwen, England.
AGENT for GERMANY & AUSTRIA: Mr. H. CLAUSSEN, Kaiser Wilhelmstrasse 41, Hamburg.

N.B.—Les RELIEFS "ANAGLYPTA" sont les plus ARTISTIQUES et les plus AVANTAGEUSES de toutes les fabrications de RELIEFS et le JURY DE L'EXPOSITION DE PARIS, 1900, reconnaissant leur GRANDE SUPÉRIORITÉ, leur a décerné DEUX MÉDAILLES D'OR.

In making enquiries at Advertisers, please refer to this publication.

"MACK" PARTITIONS,

FIRE, SOUND, VERMIN PROOF.

(2 in., 2½ in., 2¾ in., 3 in. and 4 in. thick),

CEILINGS, PUGGINGS, FLOORS, ROOFS, &c.

TESTED BY THE BRITISH FIRE PREVENTION COMMITTEE TO OVER 2,250 DEG. FAHR.

Adopted by H.M. Office of Works, H.M. War Office, the Admiralty, and leading Architects.

THE "KING" PUMICE-CONCRETE PARTITIONS. Unequalled for taking Nails or Screws.

SOLE BRITISH MANUFACTURERS—

J. A. KING & CO.,

Head Office:—BRIDGE HOUSE, 181 QUEEN VICTORIA ST. (Next Blackfriars Bridge), LONDON, E.C.

Works:—Hayes, MIDDLESEX; Rawcliffe, YORKS; and GLASGOW.

TELEPHONE:—No. 773 CENTRAL.
TELEGRAMS:—"KINOVIQUE, LONDON."

GOODING'S PATENT INTERCHANGEABLE RUBBER STAIR TREAD.

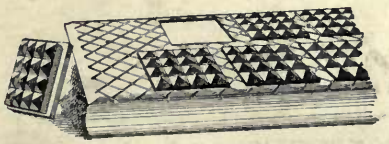

SILENT, NONSLIPPING, DURABLE.
Safest Tread ever used.

Metallic Frames, fitted with Rubber blocks, which form the wearing surface and can be renewed when worn.
Are made in Brass, Gun Metal or Iron.
Suitable for every description of Building.

W. GOODING, North Road Works, Holloway, London, N. Telephone: No. 1633 North.

THOUSANDS IN USE

The Occasional Letter copied *as you write it,* with ordinary Pen and Ink,
BY THE
CERES WRITING COPIER.
(Patented.)

An Englishman's Idea.

Press copying at an end!

The Earl of Denbigh: "I am much pleased with your Ceres Copier, and see that it will be extremely useful to me. Please print me two reams of your special paper with headings like the above," &c.

Mr. G. G. Eady, M.I.C.E., F.R.G.S., Parliament Mansions, S.W.; "I am extremely satisfied with your Writing Copier, and have recommended it to several of my friends."

Frank Baker, B.Sc., A.M.I.C.E., Engineer and Electrician: "Your Letter Copier I find invaluable."

Full particulars, with specimen of writing and copy, on application.

THE CERES DEPOT (*Copier Dept.*),
10, John Street, Adelphi, LONDON.

In making enquiries at Advertisers, please refer to this publication.

Vol. III. should now be subscribed for at once.

BRITISH COMPETITIONS
IN ARCHITECTURE.

Subscription Price (post free) (32 pages per Part): 12 Parts, 16/-.
Published at "ACADEMY ARCHITECTURE," 58 Theobald's Road, London, W.C.

NET PRICES OF SINGLE PARTS.

VOL. I.	Part 1.	No. 1. LAMBETH MUNICIPAL BUILDINGS. (48 pages.)	Price 3/-
	Part 2.	No. 2. WESLEYAN METHODIST HALL, WESTMINSTER. (32 pages.)	Price 2/-
	Part 3.	No. 3. ISLINGTON CENTRAL LIBRARY. (16 pages.)	Price 1/-
	Part 4.	No. 4. PARISH CHURCH, EPSOM. (24 pages.)	Price 1/6
	Part 5.	No. 5. MITCHELL LIBRARY, GLASGOW. (48 pages.)	Price 3/-
	Part 6.	No. 6. CENTRAL LIBRARY, HACKNEY. (24 pages.)	Price 1/6
	Part 7.	No. 7. THE PEACE PALACE AT THE HAGUE. (44 pages.)	Price 3/-
	Part 8.	No. 8. ST. PANCRAS CENTRAL LIBRARY. (28 pages.)	Price 1/9
	Part 9.	No. 9. SUNDRY SCHOOLS and INSTITUTE OF ENGINEERS AND SHIPBUILDERS, SCOTLAND. (32 pages.)	Price 2/-
	Part 10.	No. 10. BIRMINGHAM COUNCIL HOUSE EXTENSION. (60 pages.)	Price 3/-
	Part 11.	No. 11. BARNSLEY HIGH SCHOOL FOR GIRLS. (32 pages.)	Price 2/-
	Part 12.	No. 12. CASTLEFORD SECONDARY SCHOOL. (34 pages.)	Price 2/-
VOL. II.	Part 1.	No. 13. PELHAM ROAD SCHOOLS, WIMBLEDON. (36 pages.)	Price 2/3
	Part 2.	No. 14. SCOTTISH NATIONAL EXHIBITION, EDINBURGH, 1908. (52 pages.)	Price 3/3
	Part 3.	No. 15. BETHNAL GREEN MUNICIPAL BUILDINGS. (32 pages.)	Price 2/-
	Part 4.	No. 16. CHURCH OF ST. THOMAS, WAVERTREE. (24 pages.)	Price 1/6
	Part 5.	No. 17. STIRLING MUNICIPAL BUILDINGS. (32 pages.)	Price 2/-
	Part 6.	No. 18. PERTH NEW CITY HALL. (32 pages.)	Price 2/-
	Part 7.	No. 19. ILFORD EMERGENCY HOSPITAL. (28 pages.)	Price 1/9
	Part 8.	No. 20. BROMLEY SECONDARY SCHOOL FOR BOYS, and TIVERTON MIDDLE SCHOOLS. (32 pages.)	Price 2/-
	Part 9.	No. 21. GLAMORGAN COUNTY OFFICES, CARDIFF. (42 pages.)	Price 2/6
	Part 10.	No. 22. COLCHESTER TECHNICAL INSTITUTE. (22 pages.)	Price 1/3
	Part 11.	No. 23. BURY ELEMENTARY AND SECONDARY SCHOOLS. (26 pages.)	Price 1/6
	Part 12.	No. 24. CORNWALL COUNTY OFFICES, TRURO. (32 pages.)	Price 2/-

In preparation.

BRISTOL ROYAL INFIRMARY.
BLACKPOOL CARNEGIE LIBRARY.
NATIONAL LIBRARY FOR WALES.
NEW LIBRARY, MIDDLESBROUGH.

VOLS. I. and II. BOUND in imitation leather, gilt top, Price 18/- each.

NOTE.—It is quite impossible to issue this Publication at Regular Intervals.

SPECIAL NUMBER OF "BRITISH COMPETITIONS."

LONDON COUNTY COUNCIL HALL.

FINAL COMPETITION.

100 Pages, 20 × 15 inches.

EDITION DE LUXE:
On heavy art paper, stiff binding, gilt top **35/-**

LIBRARY EDITION:
On heavy ordinary paper, stiff binding, gilt top **30/-**

ORDINARY EDITION:
Bound in stiff cover **24/-**

STUDENTS' EDITION:
On lighter ordinary paper, in limp cover **12/6**

"ACADEMY ARCHITECTURE,"
58 THEOBALD'S ROAD, LONDON, W.C.

A.D.

VOL. 35.

ACADEMY ARCHITECTURE

AND

Architectural Review,

1909[I].

EDITED BY

ALEX. KOCH, Architect,

Membre Honoraire de la Société des Peintres et Sculpteurs Suisse, &c.

CONTAINING

I.—A Selection of the most prominent Architectural Drawings hung at the Exhibitions of the Royal Academy, London, and the Royal Glasgow Institute of the Fine Arts, Glasgow.

II.—Sculptures.

III.—American Architecture.

IV.—A Review of interesting Architectural subjects carried out or designed during the last few years in England and Abroad.

BY SPECIAL PERMISSION.

Copyright in every case strictly reserved.

PUBLISHED AT "ACADEMY ARCHITECTURE,"
58 THEOBALD'S ROAD, LONDON, W.C.

130613
14/1/14

LONDON—SIMPKIN, MARSHALL, HAMILTON, KENT, AND CO., LIMITED.

LEIPZIG—L. FERNAU.

BERLIN—ERNST WASMUTH, 35 Markgrafenstrasse.

ZURICH—ALBERT MÜLLER VERLAG, Sonnenquai 18.

PARIS—LIBRAIRIE CENTRALE D'ART ET D'ARCHITECTURE: CH. EGGIMANN, 106 Boulevard Saint-Germain.

PARIS—CHARLES SCHMID, 51 rue des Écoles.

BRUSSELS—KIESSLING & CIE., 42 & 44 Rue Coudenberg (Pl. Royale).

AMSTERDAM—JACS. G. ROBBERS, N.Z. Voorburgwal 64.

ROME—W. MODES, 146 Corso Umberto I.

SPAIN—LIBRERIA PARERA, 14 Ronda de la Universidad, Barcelona.

STOCKHOLM—A. B. NORDISKA BOKHANDELN, 37 Drottninggatan.

CHRISTIANIA—CAMMERMEYERS BOGHANDEL, Carl Johansgade, 41 & 43.

CONSTANTINOPLE—OTTO KEIL, 457 Grand' rue de Péra.

HELSINGFORS—LINDSTEDTS ANTIKVARISKA BOKHANDEL, Alexandersg. 15.

MELBOURNE, SYDNEY & ADELAIDE—GEORGE ROBERTSON & CO. PROPRIETARY, LTD.

ADELAIDE & PERTH—E. S. WIGG & SON.

U.S.A.—M. A. VINSON, 205 and 206 Caxton Buildings, Cleveland, Ohio.

JAPAN—THE MARUZEN-KABUSHIKI-KAISHA (Z. P. MARUYA & CO., LTD.), 14 to 16 Nihonbashi Tori Sanchome, Tokyo.

HARRISON AND SONS, PRINTERS, ST. MARTIN'S LANE, LONDON.

ENTERED AT STATIONERS' HALL.

PERSPECTIVES

Executed by first-class artists in Line, Monochrome, or Colour. Prices according to work and finish. Excellent references to satisfied clients.

MODELS

Made in Bristol Board, Wood, or Plaster, at moderate prices.

NORTON & GREGORY, Ltd., Draughtsmen & Modellers,

Castle Lane, Buckingham Gate, London, S.W.

GLASGOW BRANCH - - - Argyll Arcade, 30 Buchanan Street.

WHITE & SONS, *Late* GIBBONS & WHITE,

Ornamental Metal Workers.

METAL CASEMENT MAKERS.

ARCHITECTS' DESIGNS CAREFULLY EXECUTED.

IRONMONGERY FOR EVERY CLASS OF BUILDING.

DOOR & LOCK FURNITURE MANUFACTURERS.

Telephone—4007 GERRARD. Telegrams—"GRINDSTONE, LONDON."

207 OXFORD STREET (Works: Adjoining and Marlborough Mews), LONDON.

Door Checks.

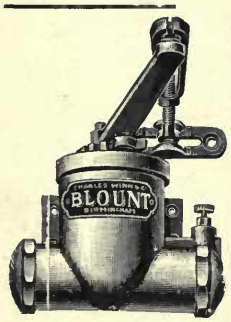

BLOUNT DOOR CHECKS

No Packing Leathers.
Latch the Doors.
Have an Oil Check.

Charles Winn & Co
BIRMINGHAM.

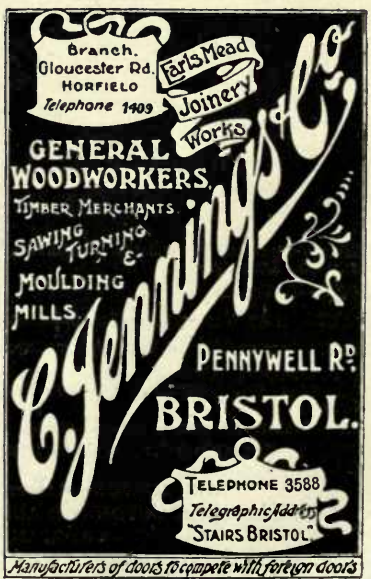

DOORS FROM 4/- EACH.

ACADEMY ARCHITECTURE.

Will be published half-yearly, in June and December.
Parait deux fois par an aux mois de Juin et Décembre.
Erscheint halbjährlich je im Juni und December.

1909[I].—LIST OF CONTENTS.—1909[I].

	PAGE.
ATKINSON, Frank, Arch., 8 Sackville St., W.	
Nos. 393-422 Oxford St.	39
Garden Pavilion	64
No. 11 Great Marlborough St., W.	152
BANS, H. F. G., Arch., Rue d'Assas, 24, Paris.	
Palais des Doges, Venice	153
BOSBOOM, J. W., Arch., Anna Paulownastraat 70, Gravenhage	
My House in the Hague	154-157
BOYD, D. Knickerbacker, Arch., Harrison Building, Philadelphia, Pa., U.S.A.	
Residence at Bryn Mawr	122-124
Residence at Narberth	128, 129
BRAGDON, Claude, Arch., 104 Cutler Building, Rochester, N.Y.	
House at Rochester, N.Y.	120
BREWER, H. C., 83 St. Quintin's Av., North Kensington, W.	
The Sancta Maria Gateway, Budapest	Frontispiece
The Magdelen Tower and Bridge, Oxford	opp. 130
BROCKIE & HASTINGS, Arch., 328 Chestnut St., Philadelphia, Pa., U.S.A.	
Residence of P. Hollingsworth Morris, Esq.	119
BROWN, Kellock, Sculp., 142A Renfrew St., Glasgow.	
Guddling	92
BROWN & BARROW, Arch., Lennox House, Norfolk St., W.	
Billiard Room, Woodlands, Ewhurst, Surrey	136
BUCK, Lawrence, Arch., 909 Steinway Hall, Chicago, Ill., U.S.A.	
Residence at Cedar Rapids, Ia.	121
BULLOCK, Albert E., Arch., 43 Chancery Lane, E.C.	
Residence at Stroud, Glos.	56
CAMPBELL, John A., Arch., 124 St. Vincent St., Glasgow.	
Northern Assurance Company's Buildings, St. Vincent St., Glasgow	69
CARÖE, W. D., Arch., 3 Great College St., Westminster, S.W.	
The Library, University College of South Wales and Monmouthshire, Cardiff	26
Rebuilding in Upper Grosvenor St., Mayfair	35
CHALMERS, P. McGregor, Arch., 95 Bath St., Glasgow.	
St. Luke's Church, Edinburgh	66, 68
CLAPHAM, F. Dare, Arch., Norwich House, Southampton St., W.C.	
Organ Case, Public Hall, Lancaster	12
Reference Library for Edwin Tate, Esq.	12
Cornwall County Offices, Truro	134
CLIFFORD, H. E., Arch., 225 St. Vincent St., Glasgow.	
New City Hall, Perth	67
COLLCUTT & HAMP, Arch., 36 Bloomsbury Square, W.C.	
Cardiff County Offices, Comp.	20
CORBETT, B. Cooper, Arch., Los Angeles, Cal.	
Residence at Catalina St., Los Angeles, Cal.	126, 127
CRAM, GOODHUE & FERGUSON, Arch., 15 Beacon St., Boston, Mass., U.S.A.	
Cathedral, Halifax, Nova Scotia	97
Russell Sage Memorial Church	98
CRICKMER, C. M., Arch., 1 Lincoln's Inn Fields, W.C.	
Private School at Letchworth	138
CROSS, A. W. S., Arch., 46 New Bond St., W.	
Cardiff County Hall, Detail. Comp.	18
DAVIS, MCGRATH & KIESSLING, Arch., 1 Madison Avenue, New York City, U.S.A.	
Residence at Englewood, N.J.	114
DAWBER, E. Guy, Arch., 22 Buckingham St., Adelphi, W.C.	
Rebuilding of Netherswell Manor, Glos.	51
Tuesley Court, Surrey	54
DOWNING, H. P. Burke, Arch., 12 Little College St., Westminster, S.W.	
Church of St. Barnabas, Mitcham	3
DRURY, Alfred, Sculpt., 6 Gunter Grove, Chelsea, S.W.	
Panel over Entrance, Royal Insurance Office, St. James's St.	81
Bronze Figures on Vauxhall Bridge	82, 83
DOUGLAS & MINSHULL, Arch., 6 Abbey Square, Chester.	
Church of St. Andrew, West Kirby	6
DUDLEY & PICKFORD, Arch., Spencer St., St. Alban's.	
Design for Municipal Buildings and Shops, Hertford	30
EYRE, Wilson, Arch., 929 Chestnut St., Philadelphia, Pa., U.S.A.	
Country House, at Short Hills, N.J.	111
Proposed Country House at Chestnut Hill	112
FAIVRE, F., Sculpt., Villa d'Alesia, 39 Paris	
Surtout, argent, pour mariage de Mlle. Krupp d'Essen	95-96
FLETCHER, BANISTER, & SON, Arch., 29 New Bridge St., Ludgate Circus, E.C.	
A Small Country House at Potter's Bar	146
A Small Country House at Potter's Bar	147
FRANKLIN, J. L., Sculpt., 32 Hyde Park Gdns., W.	
Circe	94
FRASER, Gilbert (House), 20 Castle St., Liverpool; T. H. MAWSON (Garden), The Gardens, Dunchurch Lodge	50
GARBE, Richard, Sculpt., Studios, 4 North Villas, Camden Sq., N.W.	
Undine	95
GARDNER & MILLAR, Arch., 144 St. Vincent St., Glasgow	
Boghall, Baldernock	72-76
GEORGE, Ernest, & YEATES, Arch., 18 Maddox Street, W.	
Additions to Maristow, Devon	44
The Hall, Putteridge, Bury	45
GIBSON, J., & SON, Arch., 4 St. Mary's Parsonage Manchester.	
Church Fittings	7
GOULDEN, Richard R., Sculpt., 426 Fulham Rd., S.W.	
Medallion for Carnegie Hero Fund	92
GRACE, Lionel U., Arch., 114 Queen Victoria St., E.C.	
Offices at Jamaica for the Royal Steam Packet Co.	136
HALL, Edwin T., Arch., 54 Bedford Sq., W.	
New Wing, London Homœopathic Hospital	31
HAMP, Stanley, Arch., 36 Bloomsbury Sq., W.	
Cottages at Beaconsfield, Bucks	40
The Gables, Gerrards Cross	52
House at Beaconsfield, Bucks	145
HARE, Cecil G., Arch., 7 Gray's Inn Sq., W.C.	
St. Stephen's Church, Sneinton, Nottingham	4
New Library, Walcot	45
HARE, H. T., Arch., 13 Hart St., Bloomsbury, W.C.	
University College of N. Wales, Bangor	25
Central Library, Fulham	28
HART & WATERHOUSE, Arch., 1 Verulam Bldgs., Gray's Inn, W.C.	
Parkside, Albert Gate	32
HARTWELL, Charles L., Sculpt., 26 Marney Road, Clapham Common, S.W.	
Dawn	90
HATCHARD, O., Beeston, Arch., The Glade, Bromley, Kent	
Proposed Garrison Church, Khartoum	1
HODGE, Albert H., Sculpt., 50 Bedford Gdns., Kensington, W.	
Prosperity	85
HORNBLOWER, George, Arch., 2 Devonshire Ter., Portland Pl., W.	
New Show Rooms, 100 Oxford St., W.	142
Sketch of Stairs, &c., 100 Oxford St., W.	142
HORSLEY, Gerald C., Arch., 2 Gray's Inn Sq., W.C.	
Proposed New Building	36
JENKINS, Mrs. Bernard, Sculpt., 52½ Campden St., Kensington, W.	
Immortality	93
JENKINS, F. Lynn, Sculpt., 1 Logan Studios, Logan Pl., Kensington, W.	
Destiny	84
JONES, W. Campbell, Arch., 32 Bedford Row, W.C.	
Tonbridge School Chapel	8, 10
KEAST, Harry, Sculpt., 46 Bendemere Rd., Putney, S.W.	
The Boy St. John	84
LAWRENCE, Mervyn, Sculpt., 1 St. Leonard's Studios, Chelsea, S.W.	
The Challenge	91
LESSORE, F., Sculpt., Regent's Park Studios, Park Village East, N.W.	
St. John the Divine	91
LONGDEN, Reginald T., Arch., 1 Market Place, Burslem, Staffs.	
Newlands, Congleton	53
Residence, Knypersley	148
LUCAS, Geoffry, Arch., 14 Hart St., Bloomsbury Square, W.C.	
Square of Twelve Houses. Hampstead Way	42
Houses at Hampstead, Willifield Way	143
House at Baldock, Herts	143
LUCCHESI, Andrea C., Sculpt., 1 and 2 Camden Studios, Camden St., N.W.	
A Dancer	88
Variety and Illusion	89
LUKEMAN, Augustus, Sculpt., 145 West 55th St., New York City.	
Hebrew Apostle, Psalms, Prophet and Law	83, 87

List of Contents.

	PAGE.
LUTYENS, Edwin L., Arch., 29 Bloomsbury Square, W.C.	
A Façade in Kingsway	38
New West Wing, Temple Dinsley, Herts	55
MACWHANNEL ROGERSON & REID, Arch., 58 West Regent St., Glasgow.	
The "Alice Mary Corbett" Memorial Nurses' Home	70, 71
MALLOWS, C. E., Arch., 28 Conduit St., W.	
A Riverside House near Abingdon	47
The Horse Guards Parade, as suggested	58
The Yew Avenue and Ornamental Water	60
The North Avenue	61
House at Happisburgh, Norfolk	62
A House and Water Garden, Henley-on-Thames	63
MARYON, Edith C., Sculpt., 58 Grove Park Terrace, Chiswick, W.	
The Passing of Winter	91
To the Witches' Revels	94
MAWSON, T. A., Arch., 28 Conduit St., W.	
Garden at Lee's Court	49
The Gardens, Dunchurch Lodge	50
MAY, E. J., Arch., 28 Hart St., Bloomsbury Square, W.C.	
House at the Hindhead, Surrey	43
MILLER, Hubert, Sculpt., 1 Thorpe Dene, Norwich.	
The Snake Charmer	90
MILNE, W. O. and O. P., Arch., 16 Great James' St., W.C.	
Huntercombe Golf Club House, Henley-on-Thames	140
MORGAN & BUCKINGHAM, Arch., 1 Upper King St., Norwich	
New Infirmary at Bowthorpe Rd., Norwich	137
NEWMAN, Dudley, Arch., Queen Anne's Chambers, Westminster, S.W.	
Screen in Fulbourne Church	149
Interiors, Fulbourne Manor	149–151
OLIVER, LEESON & WOOD, Arch., Milburn House, Newcastle-on-Tyne	
Bishop Lloyd Memorial	9
Queen Elizabeth Grammar School, Hexham	13–15
PARKER, Harold, Sculpt., 2 Holland Lane, Melbury Rd., Kensington, W.	
Prometheus Chained	86
PATERSON, Alexander N., Arch., 266 St. Vincent St., Glasgow.	
The National Bank of Scotland, Ltd.	78–80
PRICE & MCLANAHAN, Arch., 1624 Walnut St., Philadelphia, Pa., U.S.A.	
Hotel Blenheim, Atlantic City, N.J.	99
PRYNNE, G. H. Fellowes, Arch., 6 Queen Anne's Gate, S.W.	
Holy Trinity Church, Exmouth	2
St. Wilfrid's Church, Bognor	5
RANSOME, James, Arch., 17 Pall Mall East, S.W.	
The New Wellesley Place Approach to Government House, Calcutta	27
RICHTER, H. Davis, 22 Lammas Park Rd., Ealing, W.	
Georgian Dining Hall	Opp. 32
RIETH, Prof. Otto, Arch., 14/3 Elsholzstrasse, Berlin, W.	
Sketches	Opp. 80, 65, 131
ROBINSON, Percy, & W. Alban JONES, Arch., Yorkshire Post Chambers, Leeds.	
Municipal Buildings, Bethnal Green	21
ROPE, Miss E. M., Sculpt., 107 Marylebone Rd., W.	
Laborare est orare	93
ROSS, Albert R., Arch., 16 East 42nd St., New York City, U.S.A.	
Public Library, Columbus, Ohio	108
RUSSELL & COOPER, Arch., 11 Gray's Inn Sq., W.C.	
House at Scarborough	135
SETH-SMITH & MUNRO, Arch., 46 Lincoln's Inn Fields, W.C.	
New Buildings, Oxfordshire	77
SOMMARUGA, Giuseppe, Arch., Milano.	
Villa at Stresa (Lago Maggiore), Lake Front	158–160
SPALDING & SPALDING & E. G. THEAKSTON, Arch., 36 King St., E.C.	
High School for Girls, Stockport	16, 17
SPEAIGHT, F. W., 157 New Bond St., W.	
The Horse Guards Parade. A Suggested Improvement	59
SQUIRES & WYNCOOP, Arch., 44 Cortlandt St., New York, U.S.A.	
Country House	116
Country House	117
STEVENSON, George, Arch., Mercer's Row, Northampton.	
"Templemore," Dallington, Northants	144
STOKES, Leonard, Arch., 2 Great Smith St., Westminster, S.W.	
Town Hall, Chelsea, Detail	22
STOUGHTON & STOUGHTON, Arch., 96 Fifth Av., New York City, U.S.A.	
Free Public Baths, John Jay Park, East 76th St., New York City	101
The Soldiers' and Sailors' Memorial Monument, Riverside Park, N.Y.	104, 105
SUTTON & GREGORY, Arch., Bromley House, Nottingham.	
The Rectory, Dinnington	11
TALLMADGE & WATSON, Arch., 1004 Security Building, Chicago, Ill., U.S.A.	
House for F. K. Babson	118
TILTON, Edward L., Arch., 32 Broadway, New York City, U.S.A.	
West Branch Library, Cleveland, Ohio	107
Swarthmore College Library	110
TOFT, Albert, Sculpt., 87 Clifton Hill, N.W.	
The Inception of the Modern World	83
TREADWELL & MARTIN, Arch., Charing Cross House, Charing Cross Rd., W.	
No. 20 Conduit St., W.	132
Additions to Messrs. Buchanan's Premises, Holborn	133
TUBBS & MESSER, Arch., 5 The Broadway, Woking.	
Worplesdon Golf Club House	41
WARWICK & HALL, Arch., 13 South Sq., Gray's Inn, W.C.	
Glamorgan County Hall, Detail, Comp.	19
The Lodge, Killyon Manor	135
WATERHOUSE, Paul, Arch., Staple Inn Buildings, High Holborn, W.C.	
Design for Eton Memorial Hall	23
Offices for the Prudential Assurance Co., Aberdeen	24
WEBER, P. J., Arch., 2117 Fisher Building, Chicago, Ill., U.S.A.	
Woman's Club House	118
Casino, Ravinia Park, Ill.	130
WHITE, Arthur C., Sculpt., 93 Clifton Hill, St. John's Wood, N.W.	
Naiad	84
WHITE, Edward, Landscape Gardener, 7 Victoria St., Westminster, S.W.	
The New Formal Garden, Ardross Castle	43
WHITE, W. Henry, Arch., 14A Cavendish Pl., Cavendish Sq., W.	
No. 112A Harley St., W.	33
New Premises, Princes St., W.	37
WOOD, DONN & DEMING, Arch., 808 17th St., Washington, D.C., U.S.A.	
New Masonic Temple, Washington, D.C.	100
The Union Trust Company, Washington, D.C.	102, 103
WOODHOUSE, CORBETT & DEAN, Arch., 100 King St., Manchester	
Young Men's Christian Association, Manchester	24
WOODHOUSE & LANGHAM, Arch., 100 King St., Manchester	
Branch Bank of Williams, Deacons, Ltd., Ashton Old Rd., Manchester	134

LIST OF ADVERTISERS.

	PAGE.
ANAGLYPTA	ii
BATSFORD, B. T.	ix
BELL, G., & Sons	ix
BOOTE, T. & R., Ltd.	xi
BROWN, G. & A., Ltd.	xiii
CARDINAL & Harford	xiv
CARR, Charles, & Co.	xi
CARTER & Co.	xv
CERES Depot (H. Bowater Vernon)	iii
CHANCE Brothers & Co., Ltd.	opp. 80
COATOSTONE Decoration Co.	xi
CRAVEN, Dunnill & Co.	xv
FARMER & Brindley	xiv
GLOVER-Lyon Ventilating Co.	xii
GOODING, W.	iii
JENNINGS, C., & Co.	vi
KING, J. A., & Co.	iii
LONDON Drawing and Tracing Office	xiv
MARTYN, H. H., & Co., Ltd.	opp. 81
MILLSON, J. J.	vi
NORTON & Gregory	vi
OTIS Elevator Co.	opp. 97
ROWNEY & Co.	x
TAYLOR, Joshua W.	xiii
VERNON, H. Bowater (Ceres Depot)	iii
WARING & Gillow	opp. 96
WATTS & Co., Ltd.	ii
WHITE & Sons	vi
WINN, Charles, & Co.	vi

MESSRS. BELL'S BOOKS.

WRITE FOR ILLUSTRATED CATALOGUE OF BOOKS FOR ARCHITECTS.

Just Published. Imp. 8vo. 15*s.* net.

MODERN HOMES.

Selected Examples of Dwelling Houses.

Described and Illustrated by

T. RAFFLES DAVISON, Hon. A.R.I.B.A.

With a Foreword by Sir Aston Webb, R.A., and over 300 Illustrations, chiefly from Pen Drawings by the Author.

"A book on Modern Homes by Mr. Raffles Davison must surely prove attractive to all who care for the present day progress of domestic architecture, as well as to those who care for the truthful and dainty representation of it. Here we have selected, by one who knows, some of the best and most representative modern homes. Views of their exteriors and interiors, with plans just sufficient to place them in their surroundings, with very often a sketch or two in the garden, and sometimes a photograph."

From Sir Aston Webb's Foreword.

Royal 4to. 42*s.* net.

Domestic Architecture in England in the Seventeenth and Eighteenth Centuries. A selection of Examples Drawn and Photographed for the use of Architects. By Horace Field and Michael Bunney. With Introductions and Notes.

Imp. 8vo. 31*s.* 6*d.* net.

A History of Gothic Art in England. By E. S. Prior. With 340 Illustrations, mostly drawn by G. C. Horsley.

Imp. 8vo. 2 vols. 50*s.* net.

A History of Renaissance Architecture in England (A.D. 1500-1800). By Reginald Blomfield, M.A. With 250 Illustrations.

Post 8vo. 7*s.* 6*d.* net.

A Short History of Renaissance Architecture in England (A.D. 1500-1800). By Reginald Blomfield, M.A. With 134 Illustrations.

LONDON: GEORGE BELL & SONS, YORK HOUSE, PORTUGAL STREET, W.C.

SPECIAL OFFER.

"Academy Architecture"

Containing a Selection of the most prominent Architectural Drawings hung at the Royal Academy, London, the Royal Scottish Academy, Edinburgh, and the Royal Glasgow Institute of Fine Arts, together with Illustrations of Sculptures, and a Review of interesting Architectural Subjects, carried out, or designed, at home and abroad.

A COMPLETE SET (in good second-hand state) from Volume 1 (1889) to Volume 34 (1908) inclusive, together with the Classified Index to Volumes 1–22. 35 volumes, small 4to, cloth, as issued. Price £8 5s.

As a record of the development of modern architecture and sculpture, this work is of immense value, as it presents in a moderate compass a really representative selection of the best work of English and Foreign artists during the period covered. The set *contains upwards of* 4,000 *pages of illustrations*, reproduced in the best manner from line, wash, and pencil drawings, and from photographs, while in the more recent volumes a limited number of subjects are printed in colours. Several of the early volumes are very scarce.

THE SET SHOULD BE FOUND IN EVERY IMPORTANT PUBLIC LIBRARY.

To secure the above, early application is advised.

B. T. BATSFORD, 94 High Holborn, London.

In making enquiries at Advertisers, please refer to this publication.

AWARDED GOLD MEDAL,
PARIS EXHIBITION, 1900.

ESTABLISHED
1789.

BY APPOINTMENT TO HIS MAJESTY THE KING.

GEO. ROWNEY & CO.,

FIRST QUALITY CONTINUOUS
TRACING PAPER,

No. 1. 40 inch,
White.

Manufactured by
Geo. ROWNEY & Co.,
Artists' Colourmen and
Pencil Makers,
LONDON.
Made in England.

Copy of Label.

Artists' Colourmen,

Pencil Manufacturers,

AND

Makers of the Highest Class Tracing Papers.

NOTES TO BUYERS OF ROWNEY'S TRACING PAPERS.

G. Rowney & Co.'s "First Quality" Tracing Papers are made from the finest rags only, and have a smooth surface without a glaze. Each roll is labelled with their name and Trade Mark. The "First Quality" paper is made in three shades: White, Green, and Blue, in two widths: 30 and 40 inches, and three thicknesses: :: :: :: ordinary, stout, and extra stout. :: :: ::

ROWNEY'S HEXAGONAL COLOURS.

The size and shape of these Colours so thoroughly adapt themselves to the requirements of Draughtsmen, that they have been exclusively employed by the profession since their introduction.

For
DRAUGHTSMEN, ENGINEERS, Etc.,
Used in all the principal drawing offices in the United Kingdom.

Please see that the name **GEO. ROWNEY & Co.** appears on each stick of colour.

Please note these colours are made of the same materials as their best artists' colours, and are equal in bulk to two :: :: whole cakes and one quarter cake. :: ::

To be obtained from all the Principal Dealers in Architects' and Engineers' Materials, or direct from the Makers,

Geo. ROWNEY & Co., 61 Brompton Rd., London, S.W.

In making enquiries at Advertisers, please refer to this publication.

BOOTE'S FAIENCE FIREPLACES & TILES OF EVERY DESCRIPTION
THESE FIREPLACES CAN BE SUPPLIED IN ANY OF OUR RICH ENAMEL COLOURS TO SUIT ANY ROOM & ANY SIZED FIRE
PLAIN GLAZED WALL TILES
ENAMELS & MAJOLICA TILES
FLOOR TILES · CERAMIC MOSAIC
ARCHITECTURAL FAIENCE
T. & R. BOOTE LTD
THE PATENT TILE WORKS
BURSLEM · STAFFS ·
TELEGRAMS · BOOTE BURSLEM
LONDON OFFICE BIRKBECK CHAMBERS HOLBORN · W.C.
MANCHESTER OFFICE 49 DEANSGATE
EST
1842
TELEPHONE Nos 348 & 424 POTTERIES
NAT. TEL. CO.

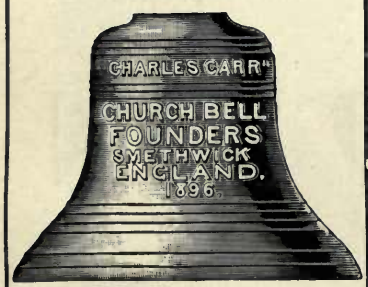

ESTABLISHED 1864.

CHARLES CARR, LTD.,

WOODLANDS BELL FOUNDRY,

SMETHWICK, BIRMINGHAM.

BELLS OF ALL KINDS.

BELL FITTINGS, BELL ROPES, CHIMING MACHINES, &c., &c.

12 Gold & 1 Bronze Medals Awarded.

Also Manufacturers of . . .
STAIR TREADS in Brass or Zinc.
MEMORIAL PLATES.
All kinds of BRONZE CASTINGS for CHURCHES and PUBLIC BUILDINGS.

SEND FOR CATALOGUE POST FREE.

Telephone: 14410 Central.
Telegrams: "Coatostone, London."

"Coatostone." LIQUID STONE

Neal's Patents.

Applied as Paint on . . .
PLASTER, CEMENT, STONE or WOODWORK,
gives a perfect effect of NATURAL STONE.

FOR INTERIOR OR EXTERIOR DECORATION.

THE COATOSTONE DECORATION CO.,
77 MORTIMER STREET, REGENT STREET, W.

UNIVERSITY OF CAMBRIDGE.

FARROW'S BANK, LONDON.

ROYAL SOCIETY OF MEDICINE, LONDON.

BATH CLUB, LONDON, &c.

UNIVERSITY CLUB, EDINBURGH.

CENTRAL THROAT HOSPITAL, LONDON.

CRITERION RESTAURANT, LONDON.

COLSTON HALL, BRISTOL, &c.

VENTILATION

WITHOUT

DRAUGHTS

GLOVER-LYON Method.

For Booklet giving particulars apply—

GLOVER-LYON VENTILATION CO., LTD.,
CAXTON HOUSE, WESTMINSTER, S.W.

Telephone Number, Westminster 679.

THE SANCTA MARIA GATEWAY, BURGOS.
HENRY C. BREWER.

ACADEMY ARCHITECTURE

1909[1]

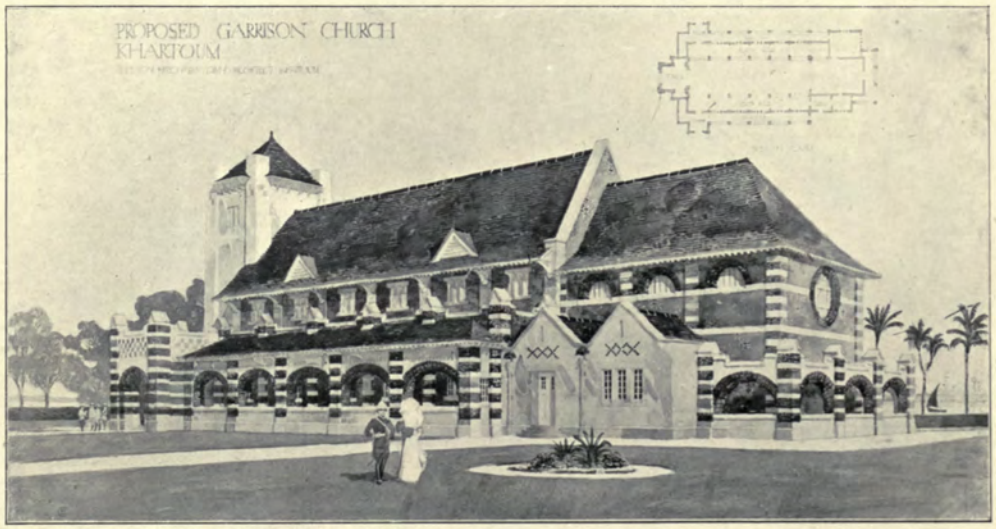

1598. *Proposed Garrison Church, Khartoum*, O. BEESTON HATCHARD, Architect.

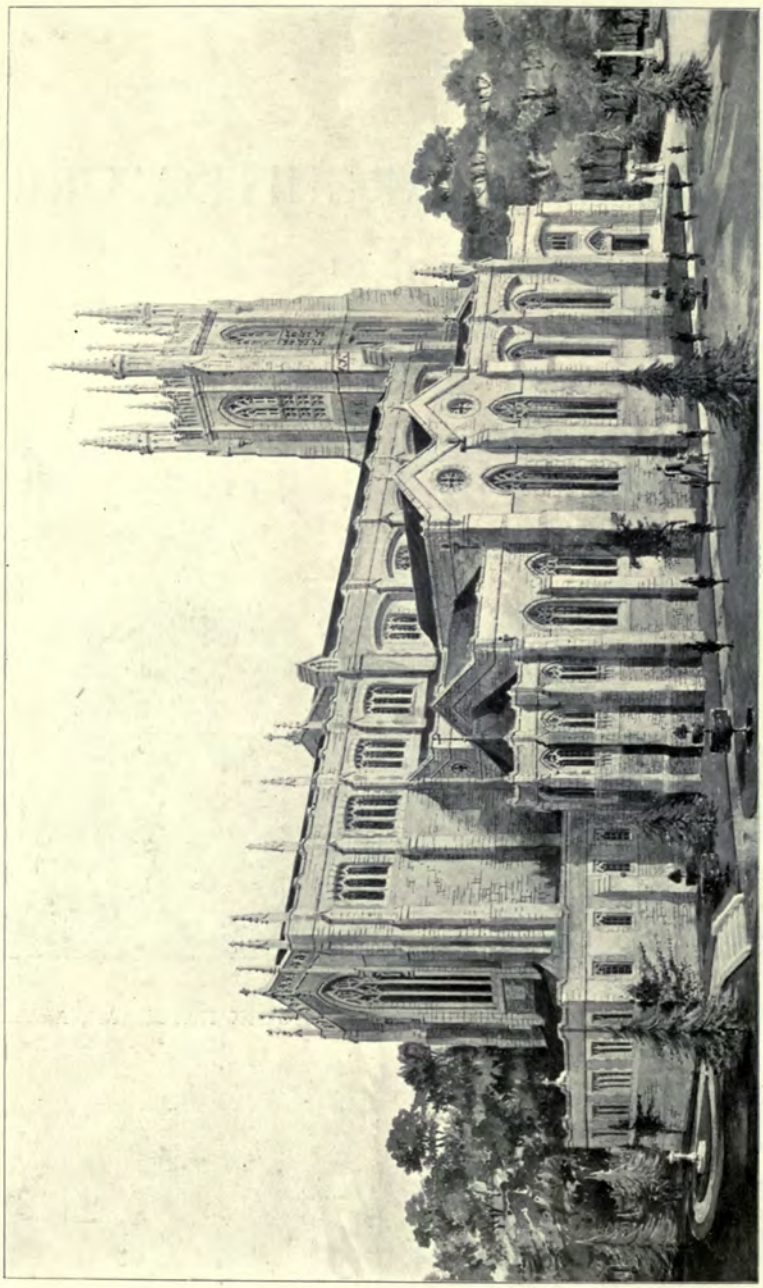

1599. *Holy Trinity Church, Exmouth*, G. H. FELLOWES PRYNNE, Architect.
Builders: Wilkins and Sons, 20 *Bishop Street, St. Paul's, Bristol.*
Heating: C. P. Kinnell and Co., Ltd., 65 *Southwark Street, S.E.*

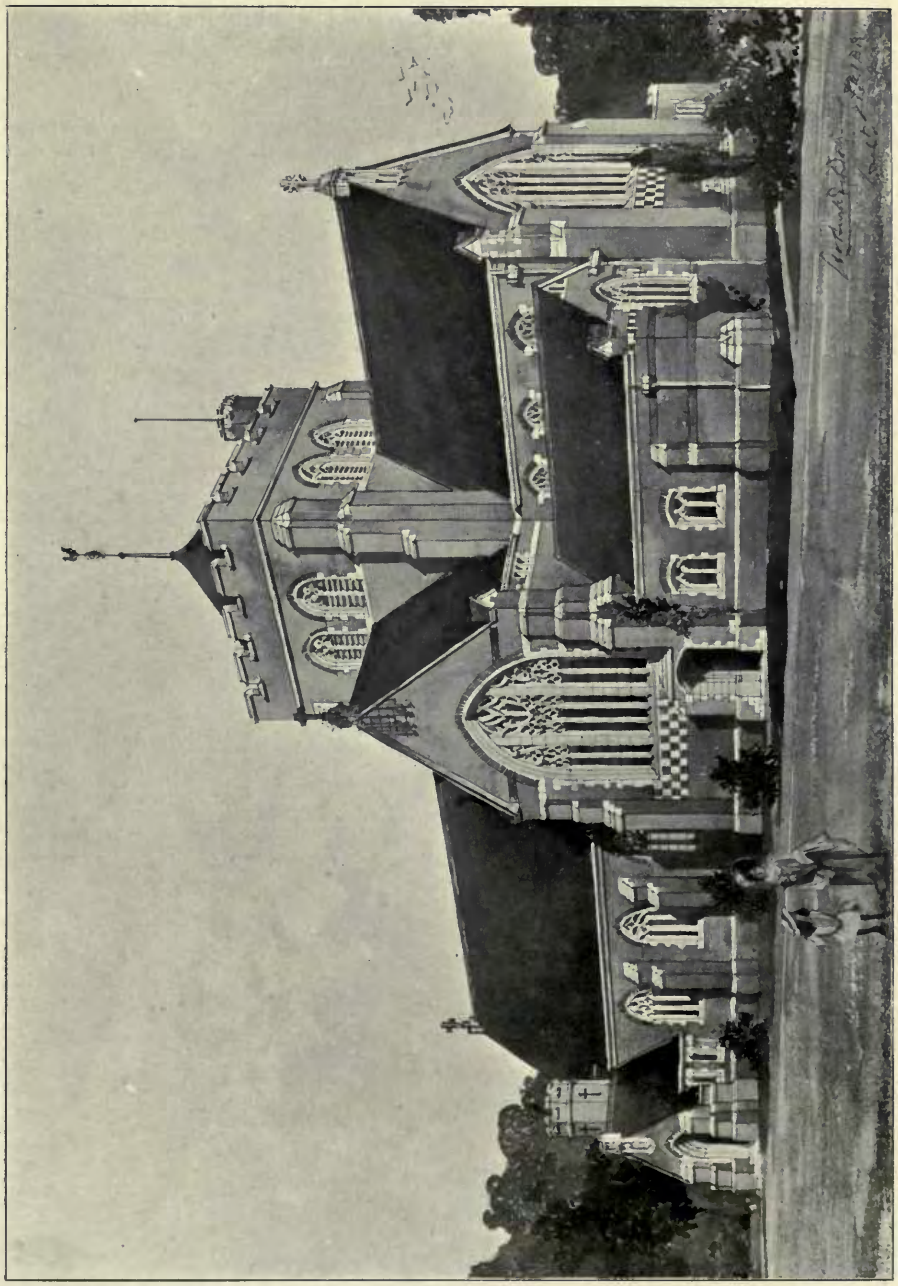

1568. *Church of St. Barnabas, Mitcham, Surrey*, H. P. BURKE DOWNING, Architect.

1561. *St. Stephen's Church, Sneinton, Nottingham. New Chancel.* CECIL G. HARE, Architect. *Contractor; R. Bridgeman, Lichford.*

1582. *St. Wilfred's Church, Bognor*, G. H. FELLOWES PRYNNE, Architect.

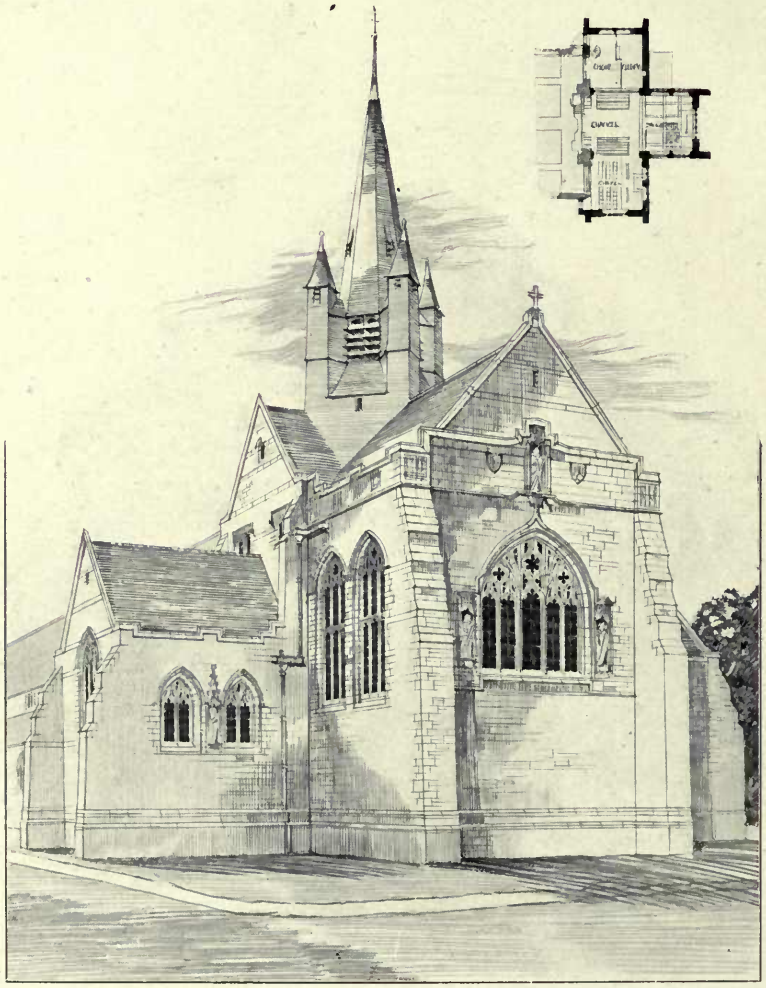

1562. *Church of St. Andrew, West Kirby*, DOUGLAS AND MINSHULL, Architects.
General Contractors; William H. Ford, Ltd., Claughton Road, Birkenhead.

1600. *Some Church Fittings*, J. GIBSON AND SON, Architects.

1560. *Tonbridge School Chapel as completed*, W. CAMPBELL JONES, Architect.
General Contractor: John Alfred Hunt, Hoddesdon, Herts.
Organ Front in English Oak: John P. White, The Pyghtle Works, Bedford.

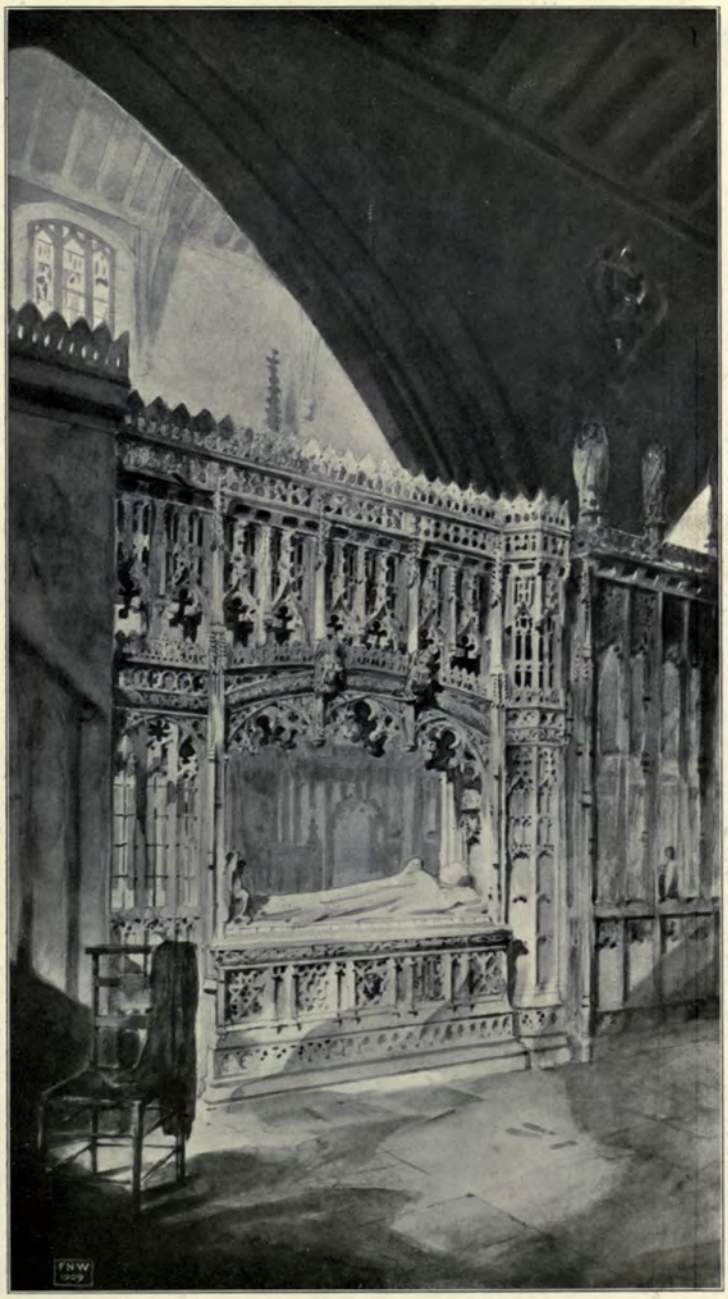

1590. *Bishop Lloyd Memorial, Cathedral Church of St. Nicholas,*
OLIVER LEESON AND WOOD, Architects.
Contractor for Altar Tomb and Screen: Robert Beall, High Level Approach, Newcastle-on-Tyne.

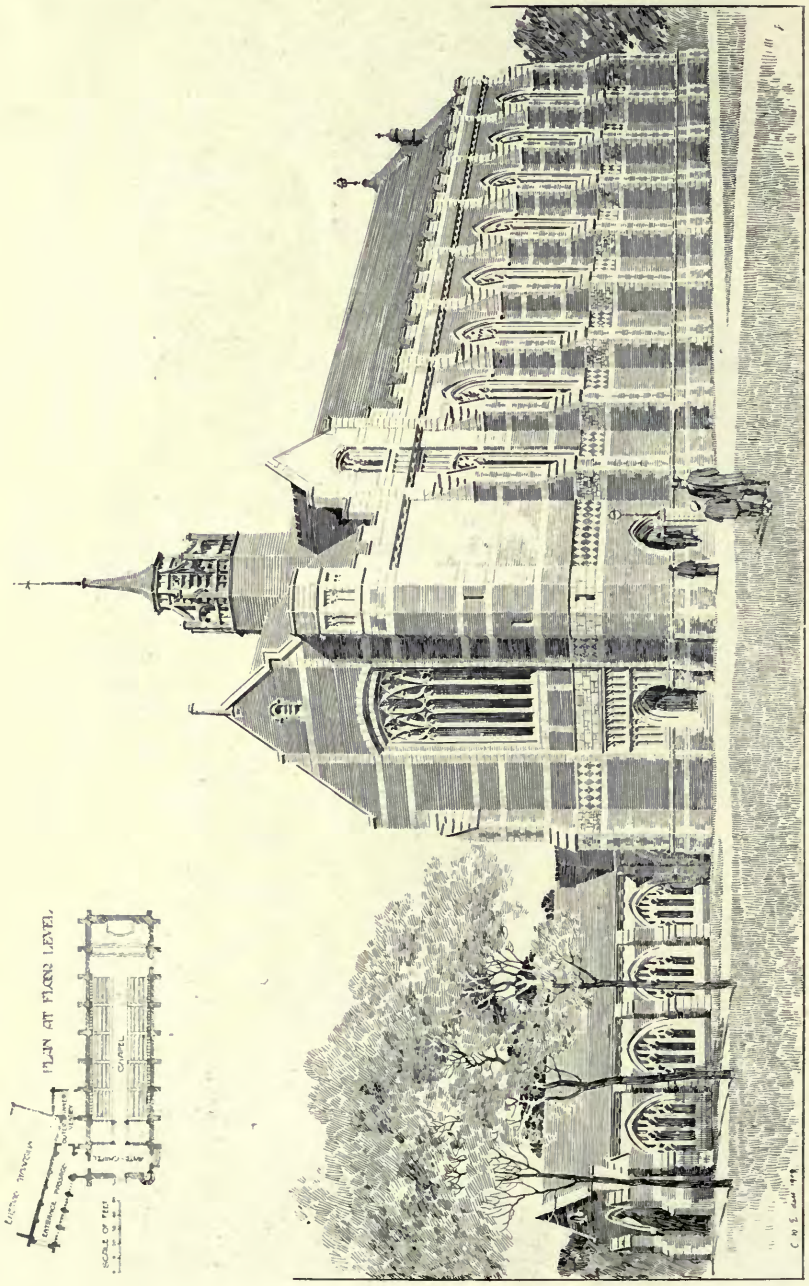

1559. *Tonbridge School Chapel as completed*, W. CAMPBELL JONES, Architect.
General Contractor: John Alfred Hunt, Hoddesdon, Herts.

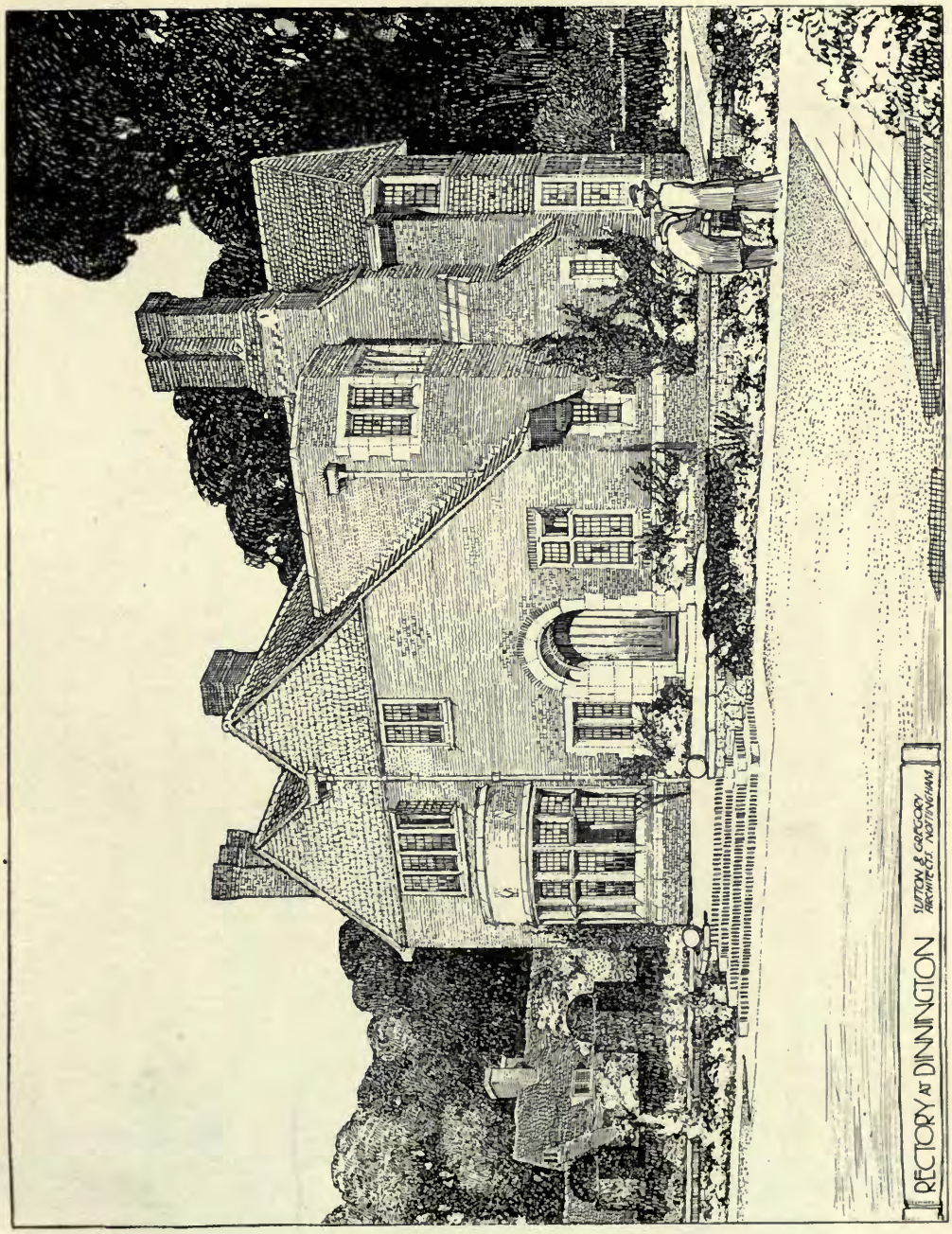

1464. *The Rectory, Dinnington*, SUTTON AND GREGORY, Architects.
(For Plans, *see* p. 55.)
General Contractor; T. H. Wade, Dinnington.
Sanitary Engineers: J. B. Corrie and Sons, 33 *and* 35 *Carver Street, Sheffield.*

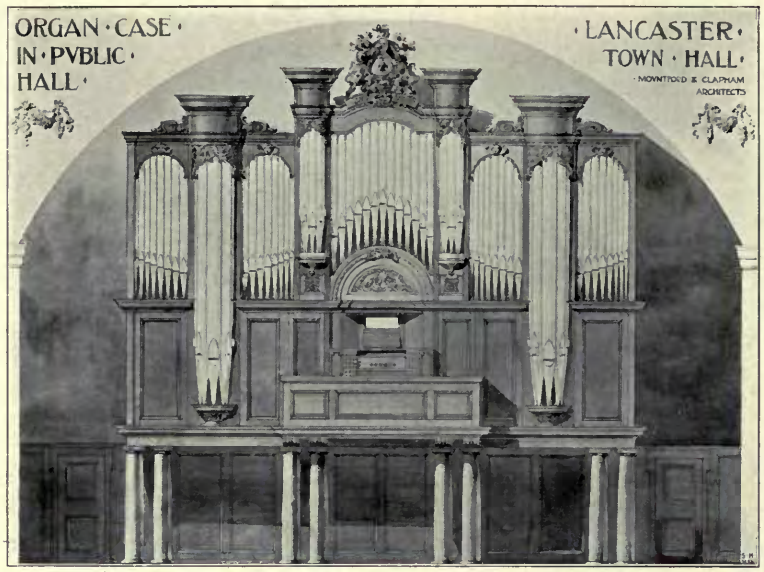

1511. *Organ Case, Public Hall, Lancaster*, F. DARE CLAPHAM, Architect.
Organ by: Norman and Beard, Ltd., London and Norwich.

1374. *Reference Library for Edwin Tate, Esq., at the Battersea Polytechnic*, F. DARE CLAPHAM, Architect.

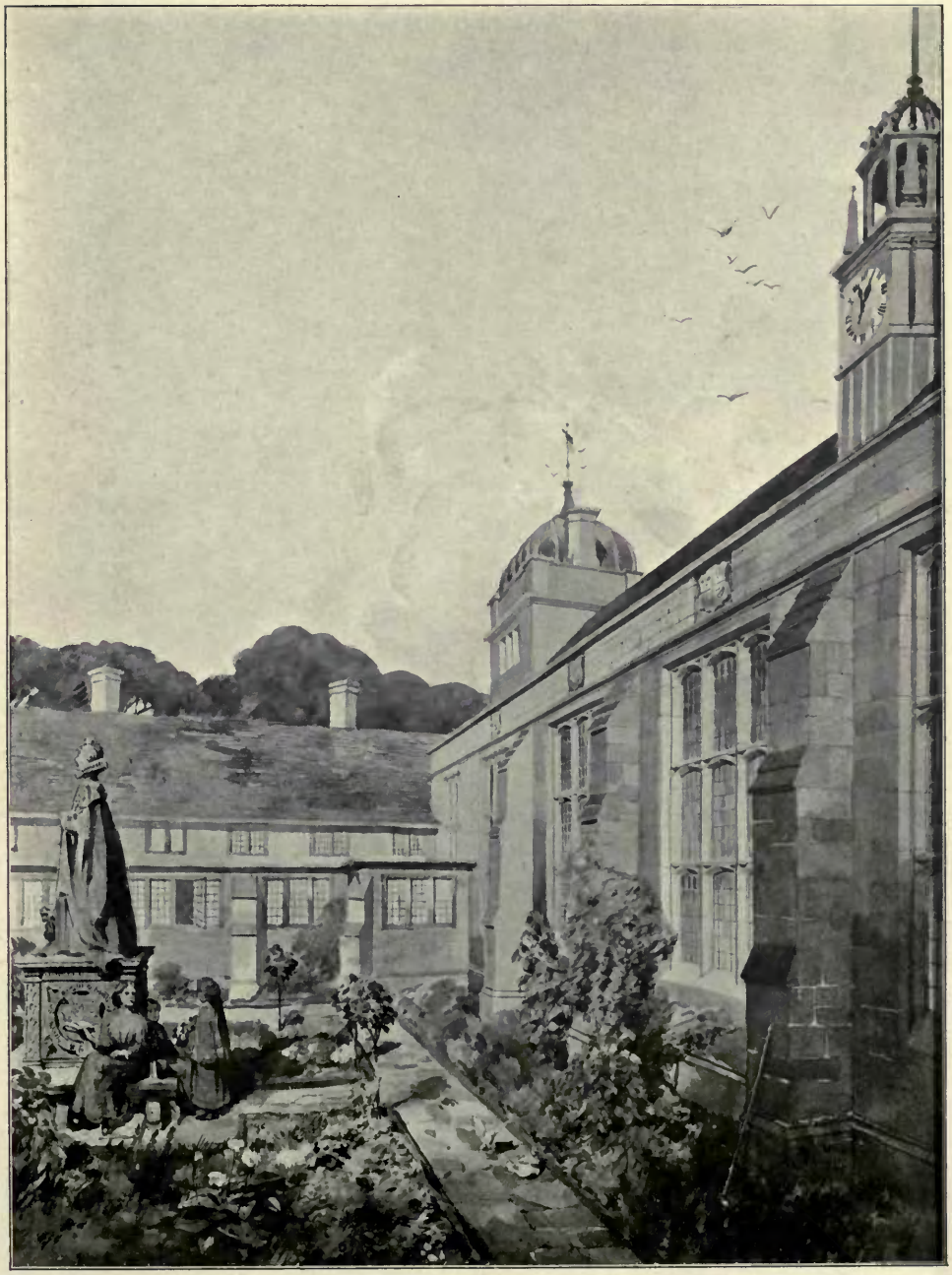

1393. *Quadrangle, Queen Elizabeth Grammar School, Hexham,*
OLIVER LEESON AND WOOD, Architects.
(For Plan, *see* p. 15.)

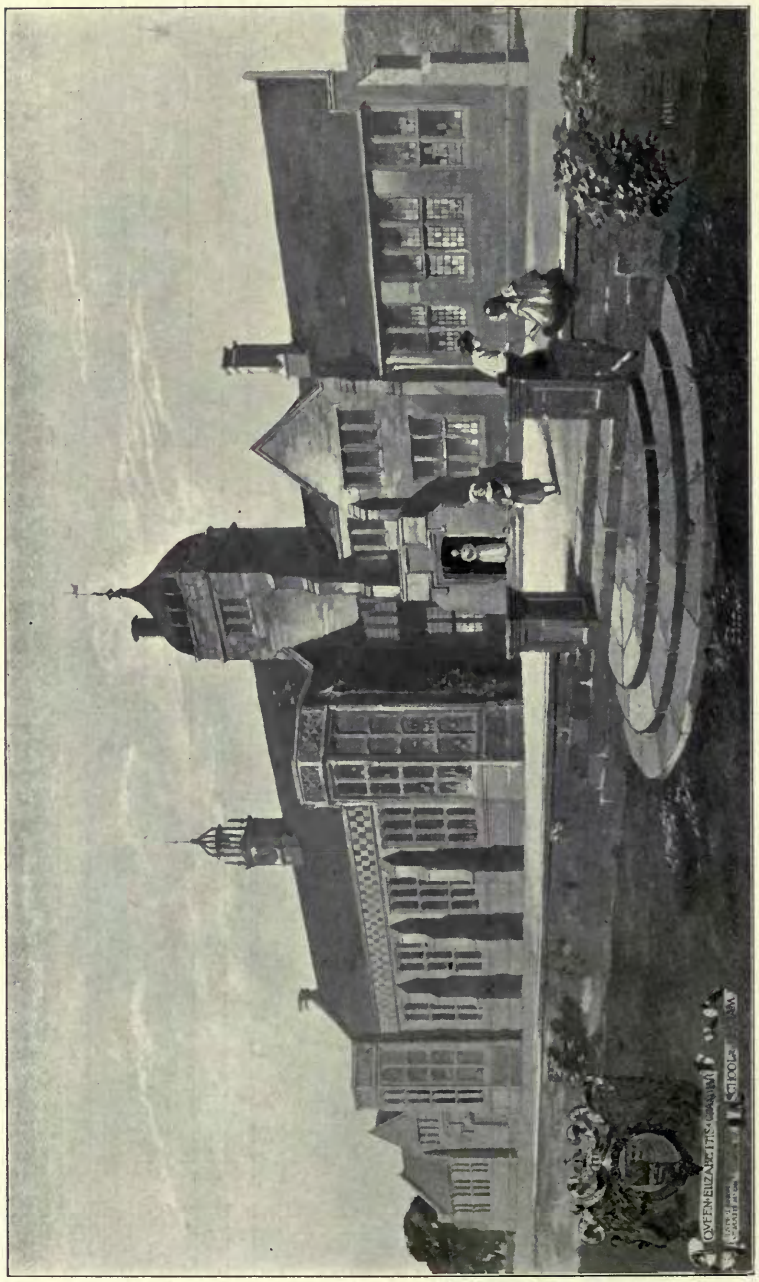

1390. *Queen Elizabeth Grammar School, Hexham*, OLIVER LEESON AND WOOD, Architects.
(For Plan, *see* p. 15.)

QUEEN ELIZABETH GRAMMAR SCHOOL HEXHAM. OLIVER, LEESON AND WOOD. ARCHITECTS

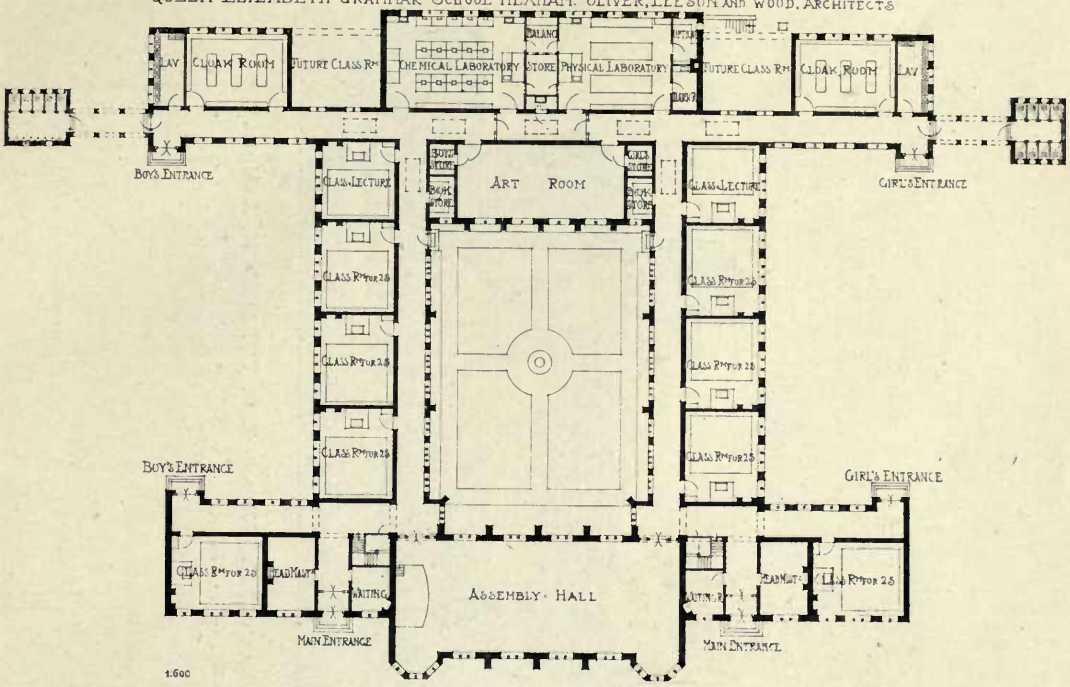

PARKSIDE, ALBERT GATE. HART & WATERHOUSE, ARCH. FIRST FLOOR PLAN.

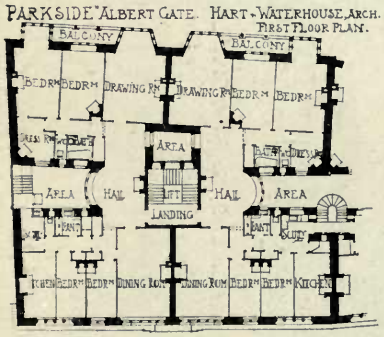

HOUSE AT BEACONSFIELD, BUCKS

STANLEY HAMP, ARCHITECT

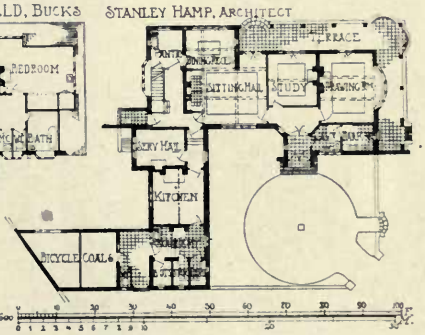

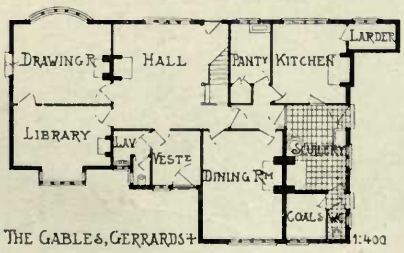

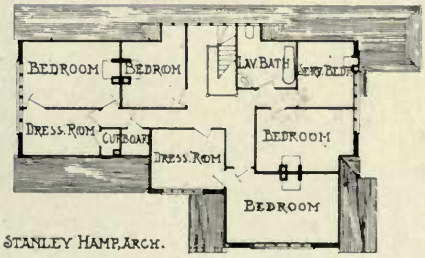

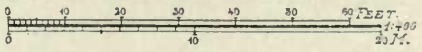

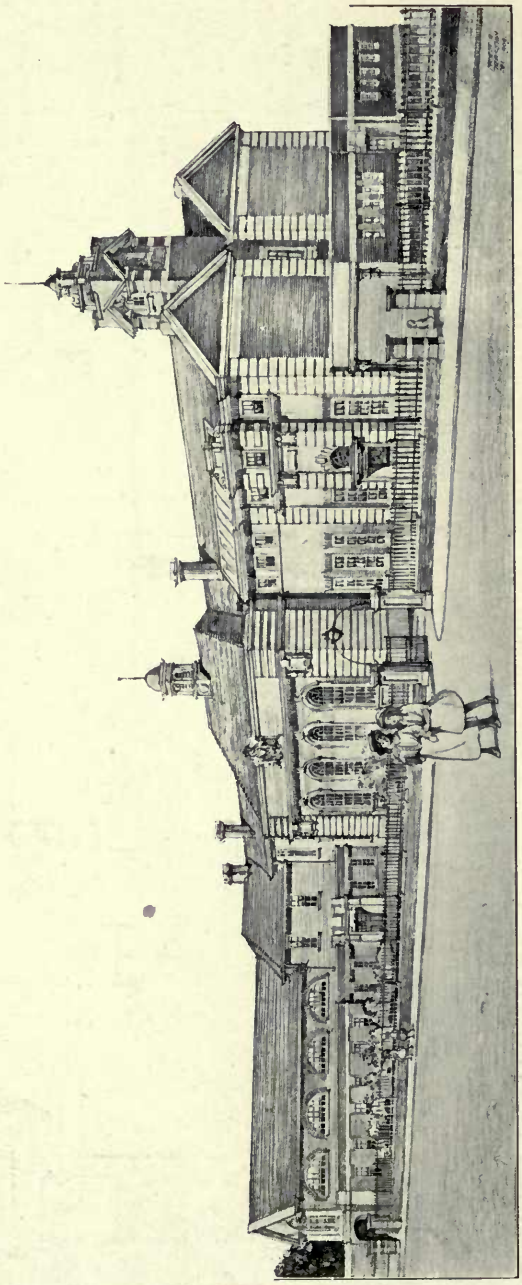

1391. *High School for Girls, Stockport*, SPALDING AND SPALDING AND E. G. THEAKSTON, Architects.
(For Plans, *see* p. 17.)

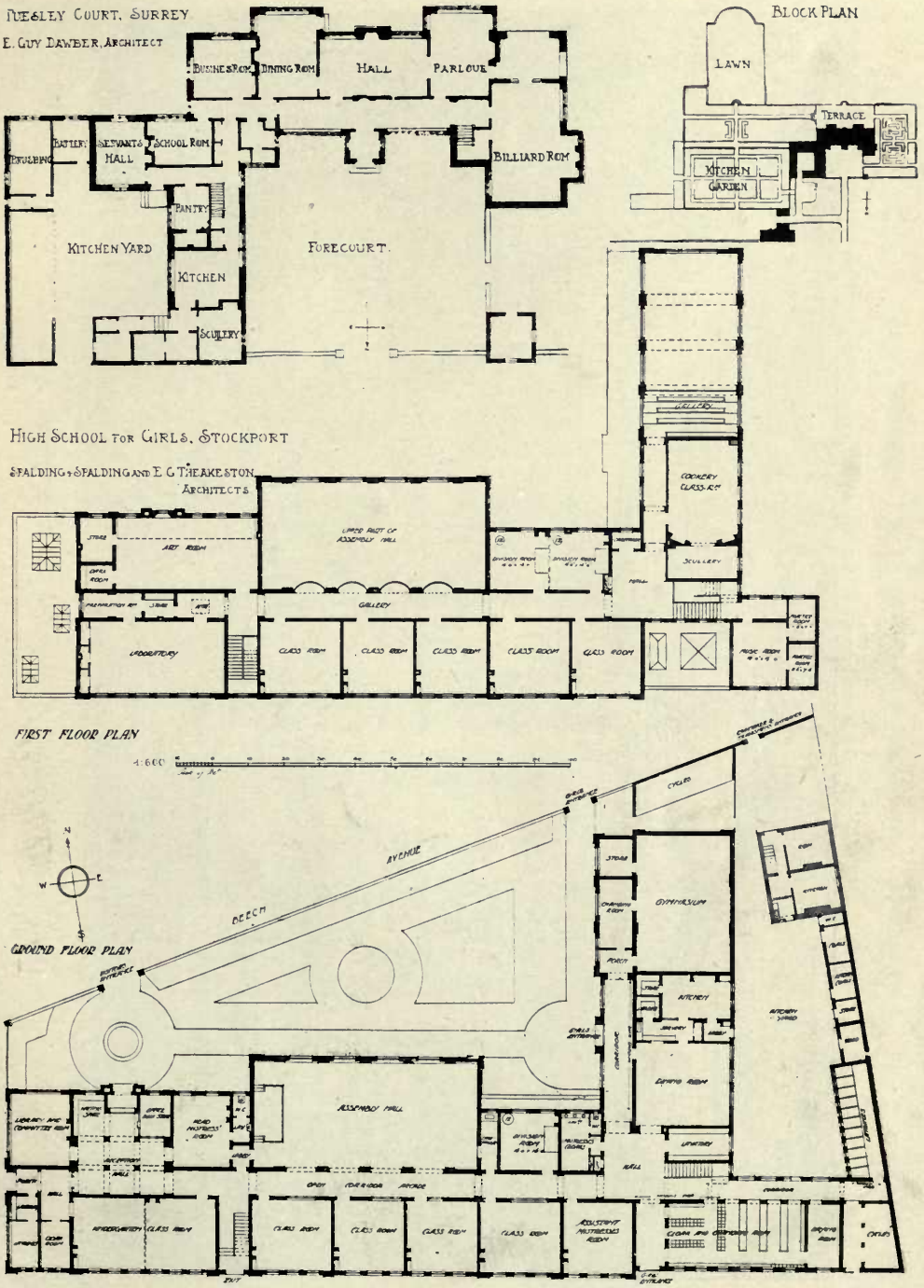
NUESLEY COURT, SURREY
E. GUY DAWBER, ARCHITECT
BUSINESS ROOM
DINING ROOM
HALL
PARLOUR
BILLIARD ROOM
BUTLER
SERVANTS HALL
SCHOOL ROOM
PANTRY
KITCHEN YARD
KITCHEN
SCULLERY
FORECOURT
BLOCK PLAN
LAWN
TERRACE
KITCHEN GARDEN
HIGH SCHOOL FOR GIRLS, STOCKPORT
SPALDING & SPALDING AND E. G. THEAKESTON, ARCHITECTS
ART ROOM
GALLERY
LABORATORY
CLASS ROOM
COOKERY CLASS ROOM
SCULLERY
MUSIC ROOM
FIRST FLOOR PLAN
GROUND FLOOR PLAN
AVENUE
BEECH
CYCLES
GYMNASIUM
KITCHEN
ASSEMBLY HALL
HALL
CLASS ROOM

C

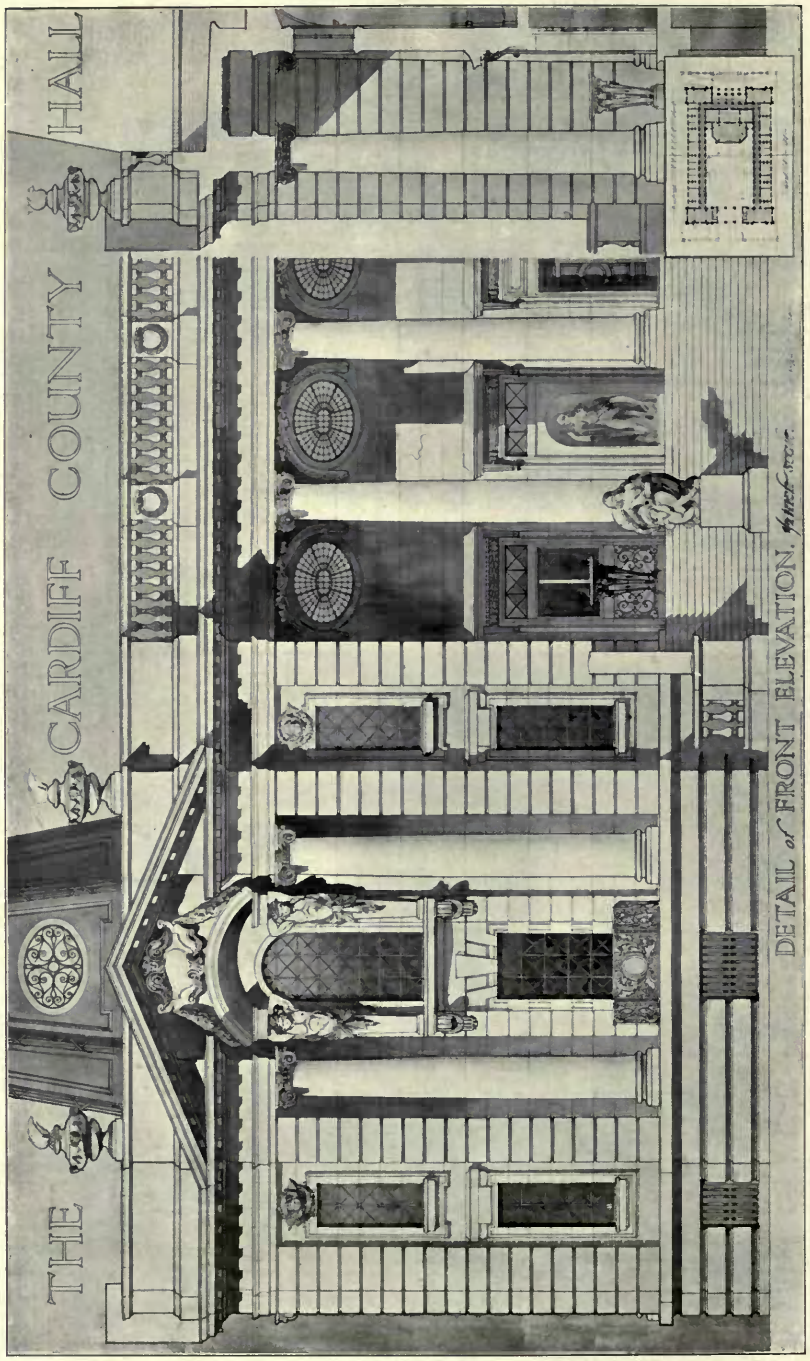

1513. *Cardiff County Hall, Detail of Front*, A. W. S. CROSS, Architect.

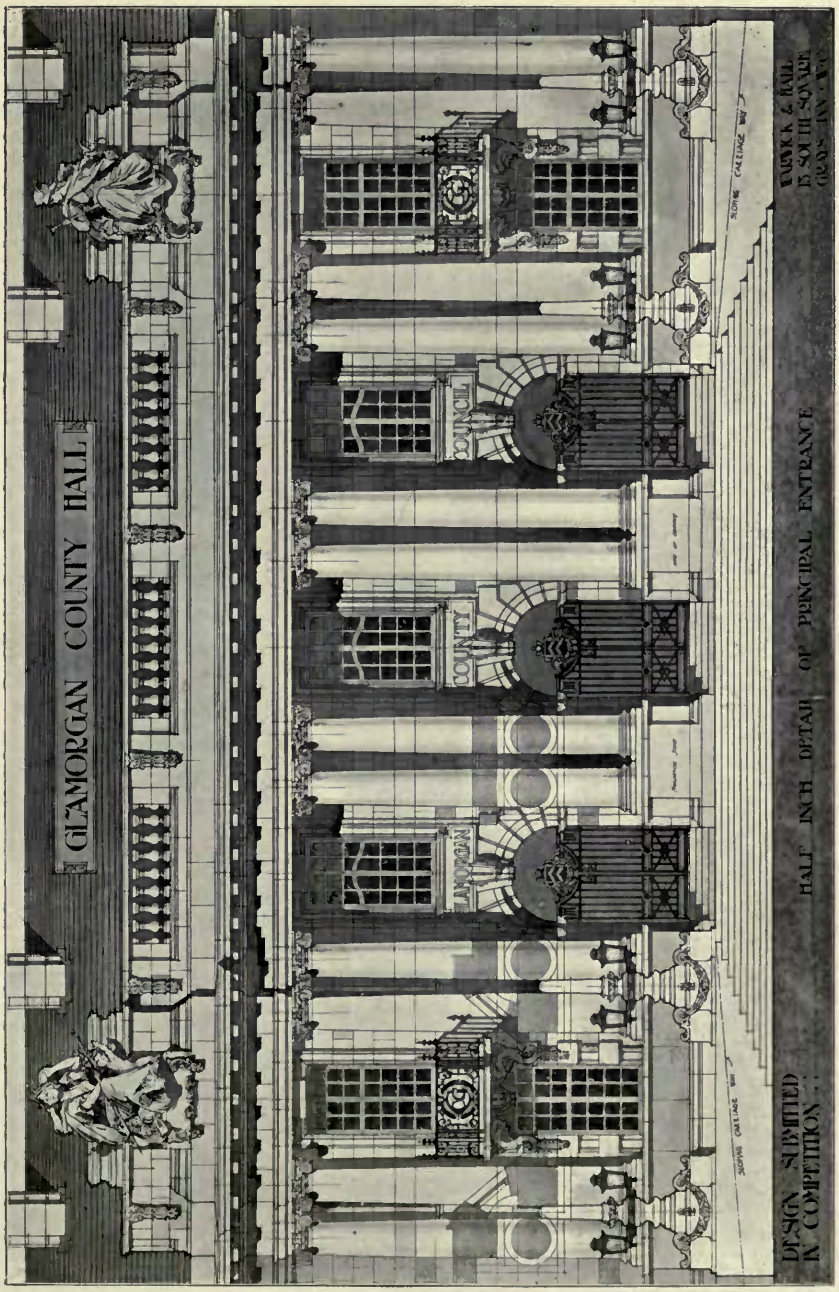

1517. *Glamorgan County Hall, Detail of Principal Entrance*, WARWICK AND HALL, Architects.

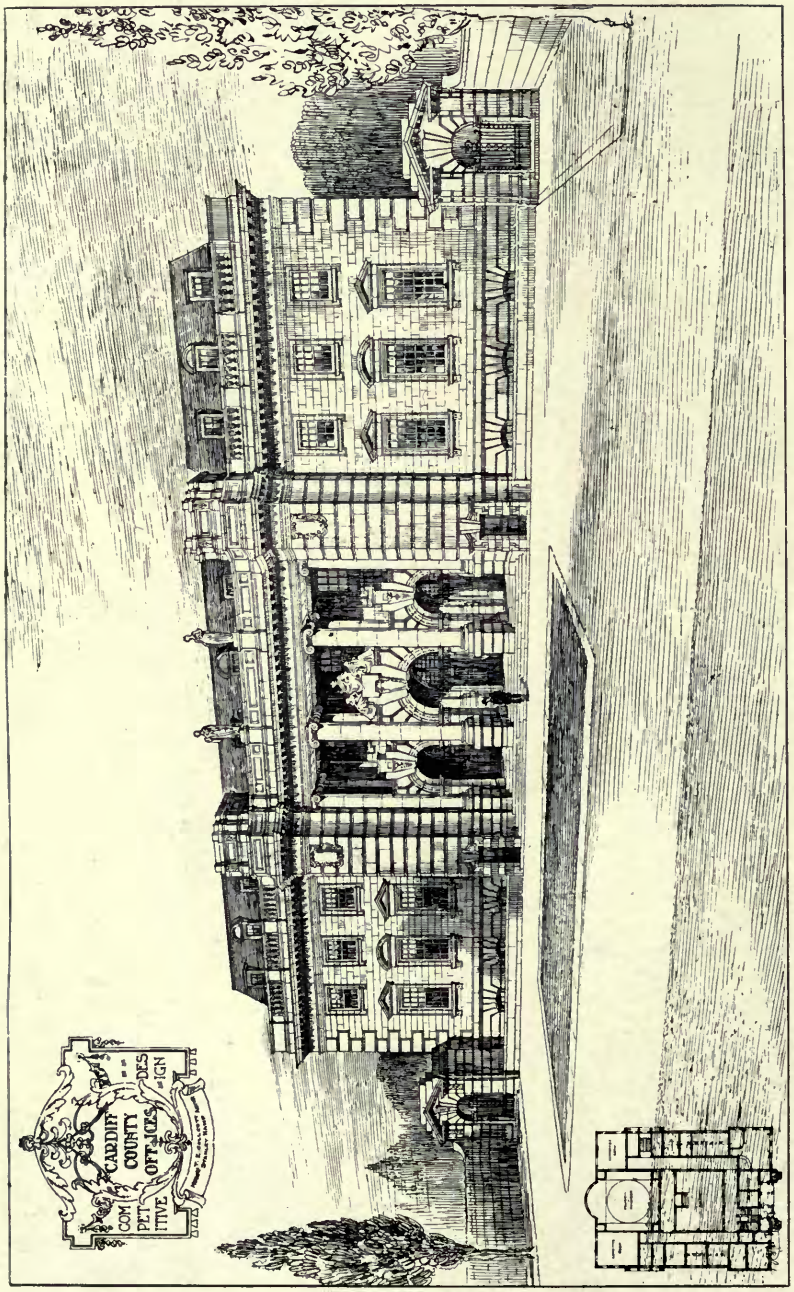

1507. *Cardiff County Offices*, COLLCUTT AND HAMP, Architects.

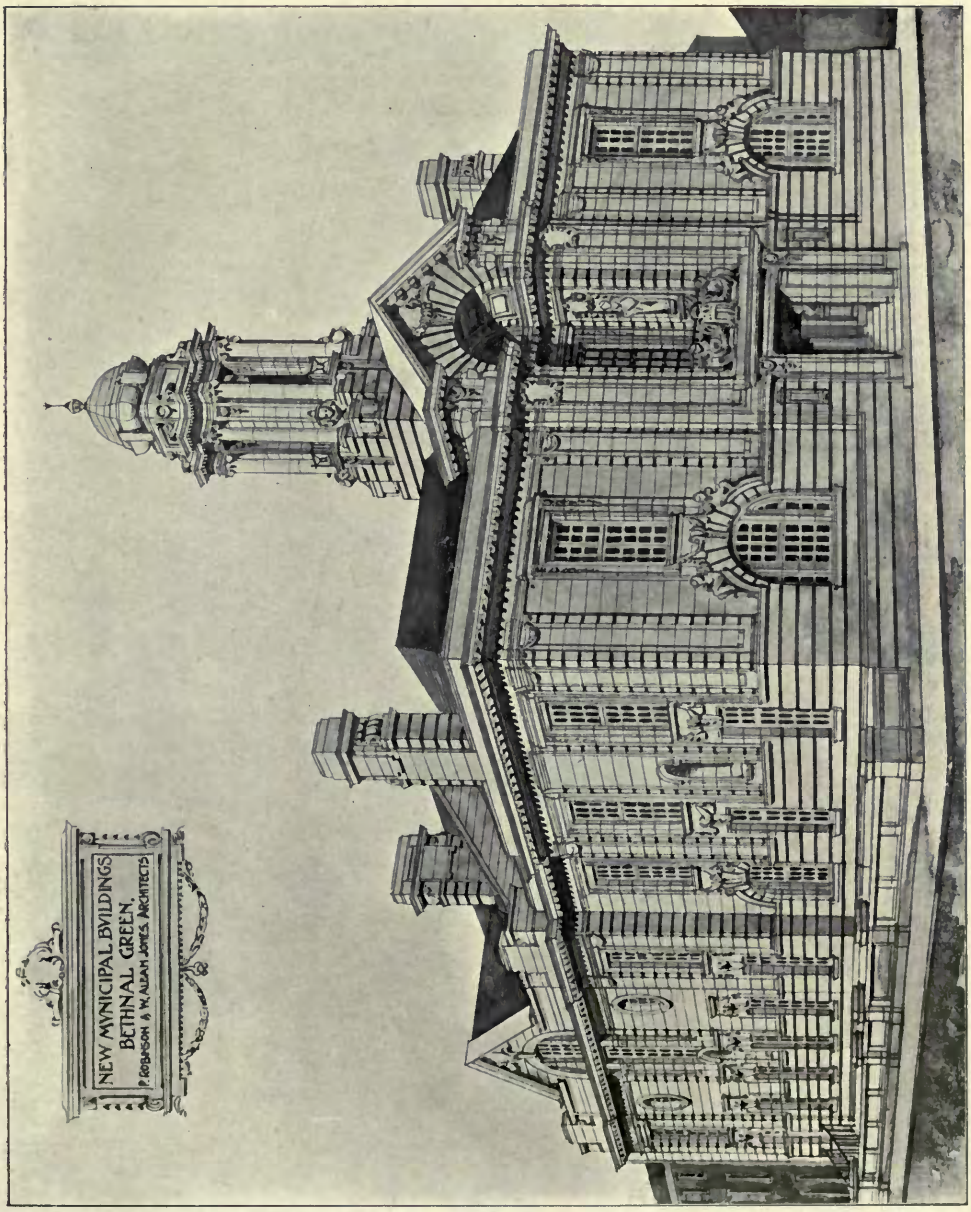

1509. *Municipal Buildings, Bethnal Green*, PERCY ROBINSON AND W. ALBAN JONES, Architects.
Contractors: Brand Pettit and Co., 247 West Green Road, South Tottenham, N.

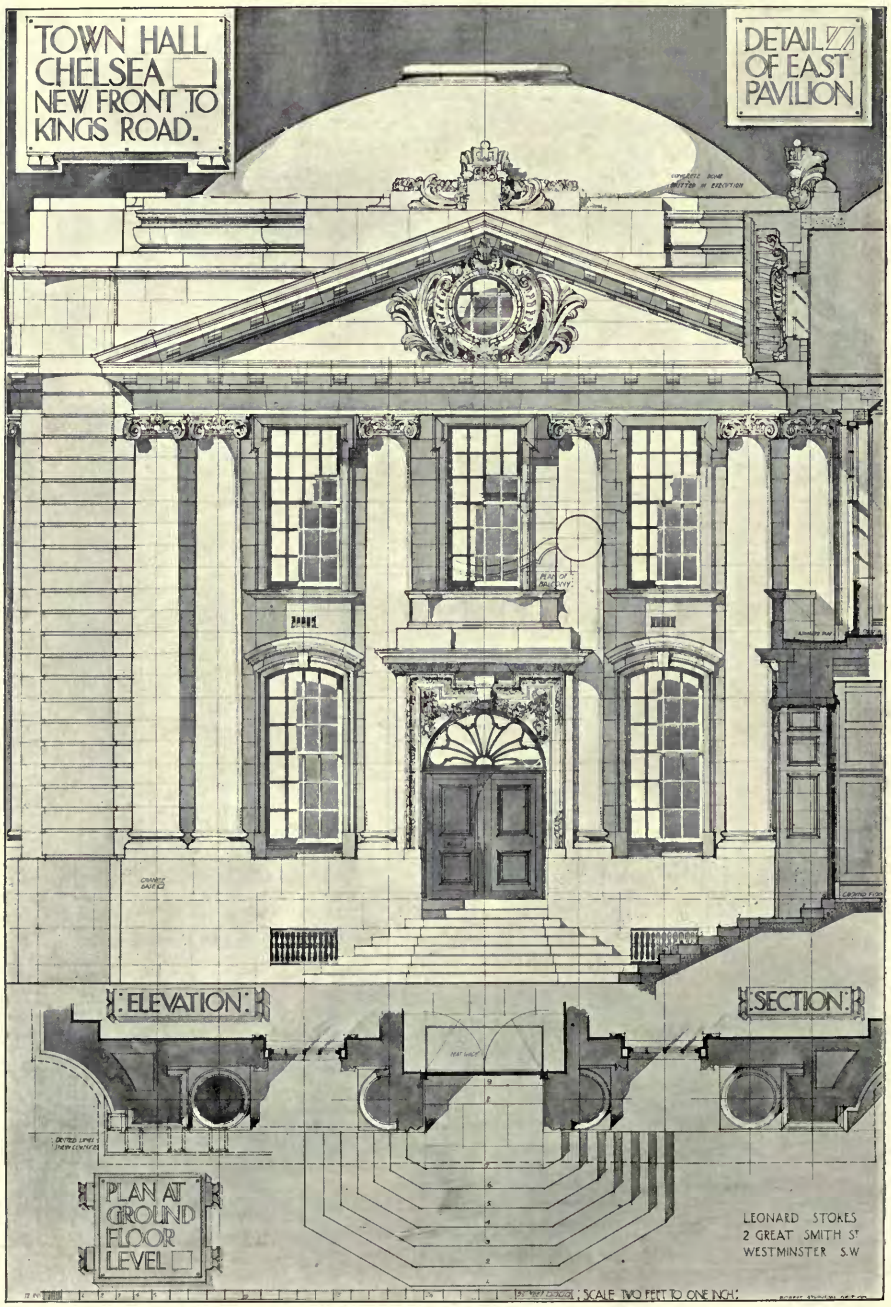

1512. *Town Hall, Chelsea, New Front to King's Road,* LEONARD STOKES, Architect.
Contractor: A. N. Coles, New Town Chambers, Old Town Street, Plymouth.
Heating: James Gray, Danvers Street, Chelsea, S.W.

1382. *N.E. Prospect of a Design for Eton Memorial Hall*, PAUL WATERHOUSE, Architect.

1534. *Young Men's Christian Association, Manchester,*
WOODHOUSE, CORBETT AND DEAN, Architects.
Contractors: J. Bentley and Co., 11 Grange Road, Bradford.
Exterior in Burmantofts Marmo by: Leeds Fireclay Co., Ltd., Leeds.

1372. *University College of N. Wales, Bangor*, H. T. HARE, Architect.
General Contractors: Thornton and Sons, 38 Wellington Road, Toxteth Park, Liverpool.
Heating and Hot Water Service by: G. N. Haden and Sons, Trowbridge, London, Manchester, Birmingham and Belfast.
Metal Casements and Leaded Glazing: R. E. Pearse and Co., Ltd., 181 Upper Kennington Lane, S.E.

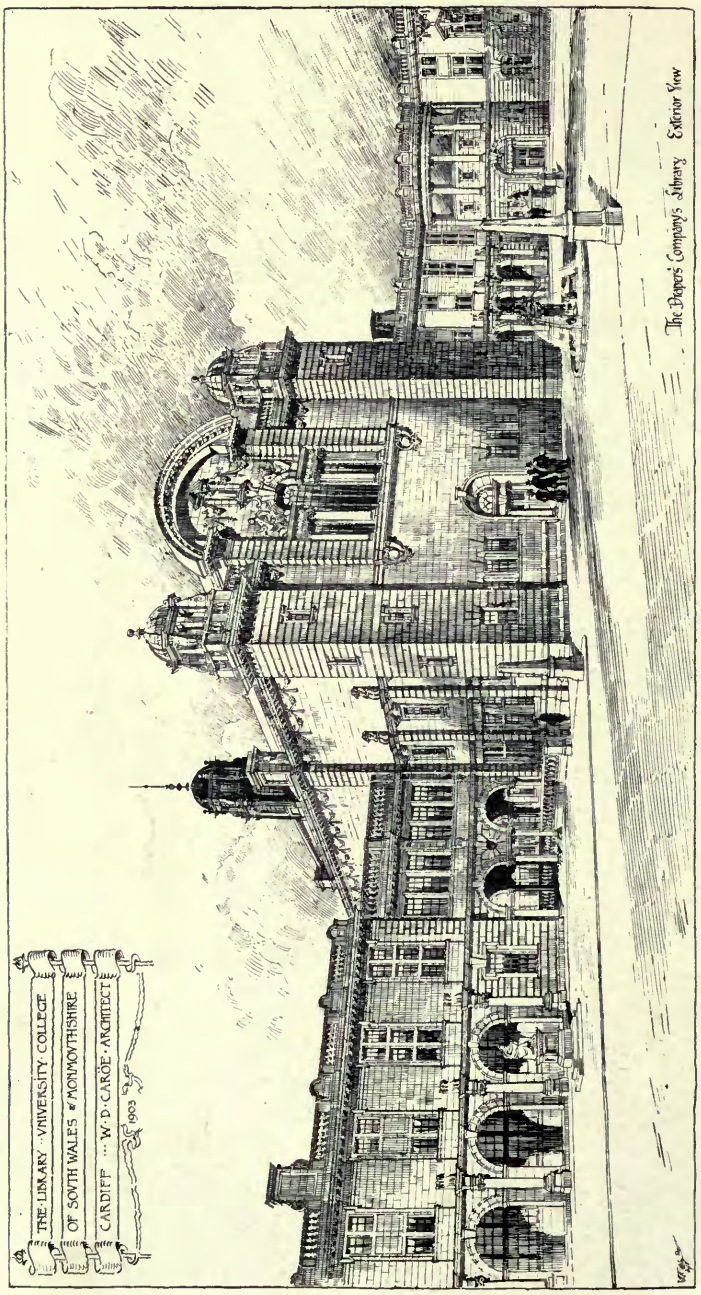
THE LIBRARY · VNIVERSITY COLLEGE
OF SOVTH WALES & MONMOVTHSHIRE
CARDIFF · · · W·D·CARÖE·ARCHITECT
1903
The Draper's Company's Library Exterior View

1368. *The Library, University College of S. Wales and Monmouthshire, Cardiff*, W. D. CARÖE, Architect.
Builders; *E. Turner and Sons, Penarth Road, Cardiff.*

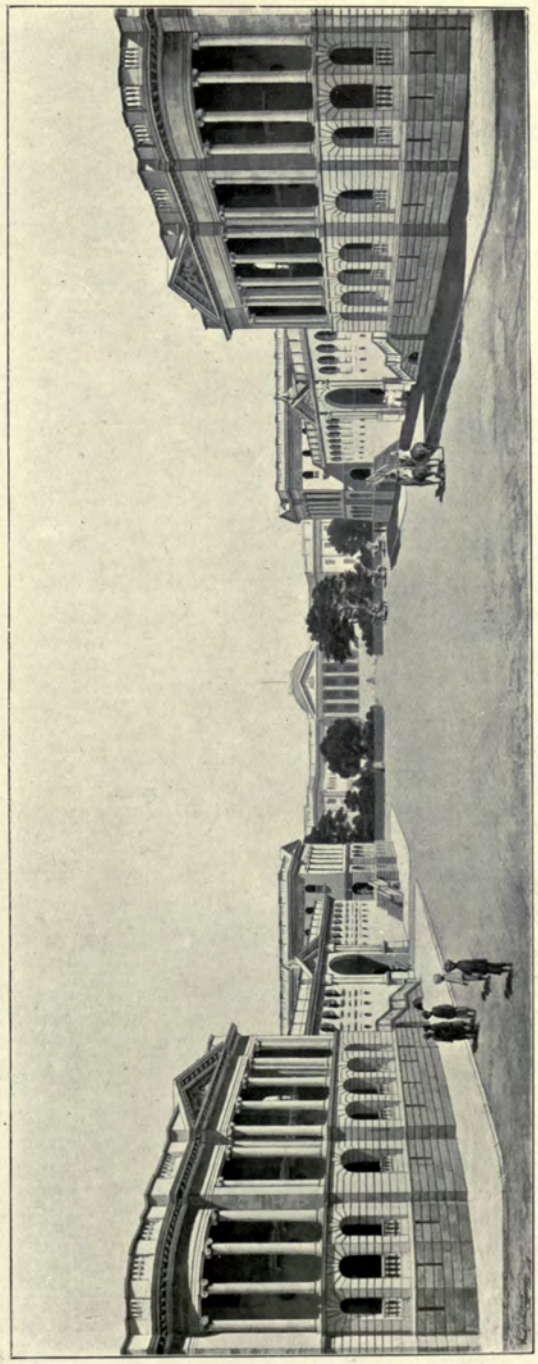

1489. *The New Wellesley Place Approach to Government House, Calcutta*, JAMES RANSOME, Architect.

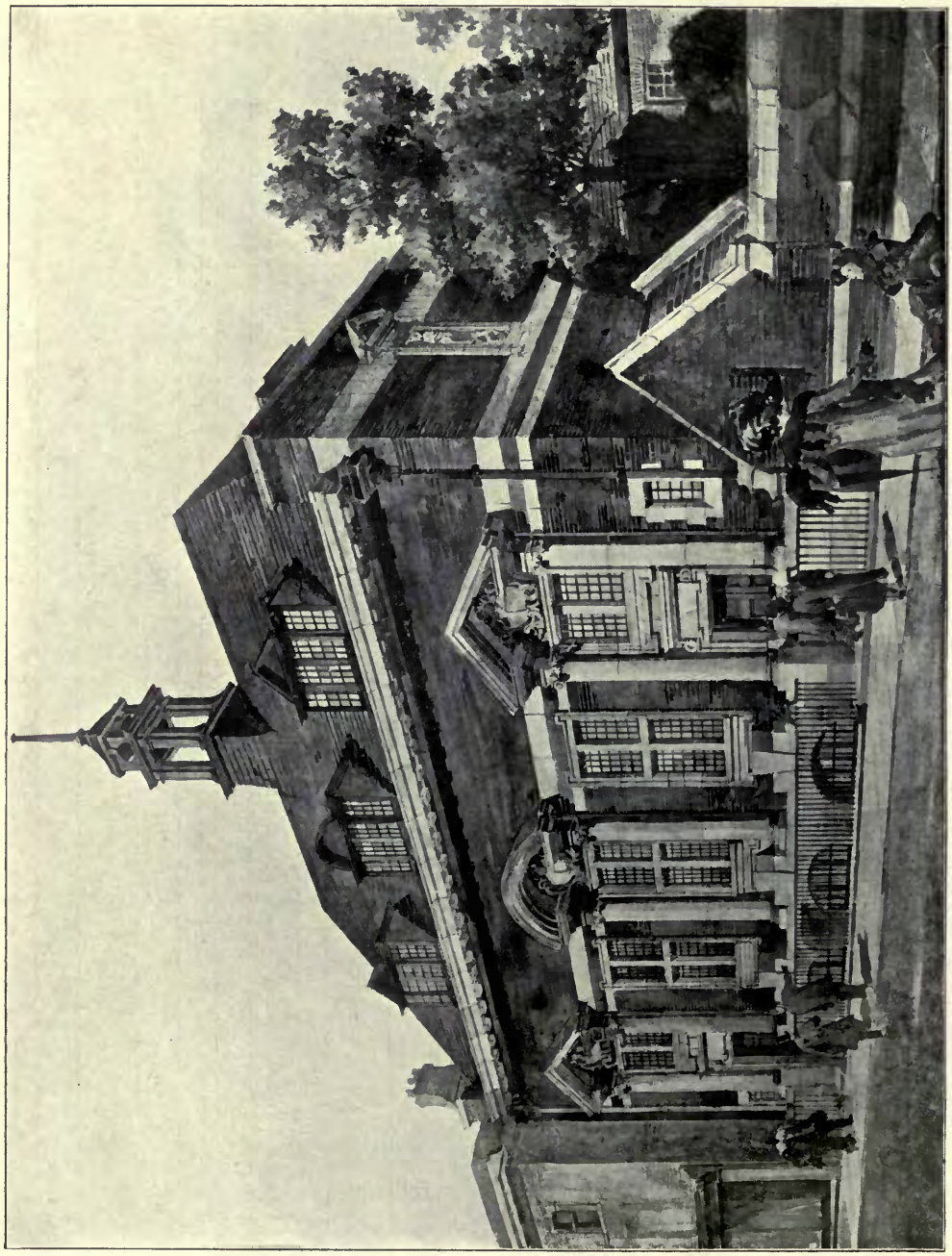

1400. *Central Library, Fulham*, H. T. HARE, Architect.
(For Plans, *see* p. 29.)
Contractors; *F. and N. F. Higgs, Station Works, Herne Hill.*
Fireproof Floors; *Aston and Sons, City Wharf, Eagle Wharf Road, E.C.*
Metal Casements and Leaded Glazing: *R. E. Pearse and Co., Ltd.*, 181 *Upper Kennington Lane, S.E.*
Electric Light: *Higgins and Griffiths*, 4 *Albany Street, Regent's Park, N.W.*

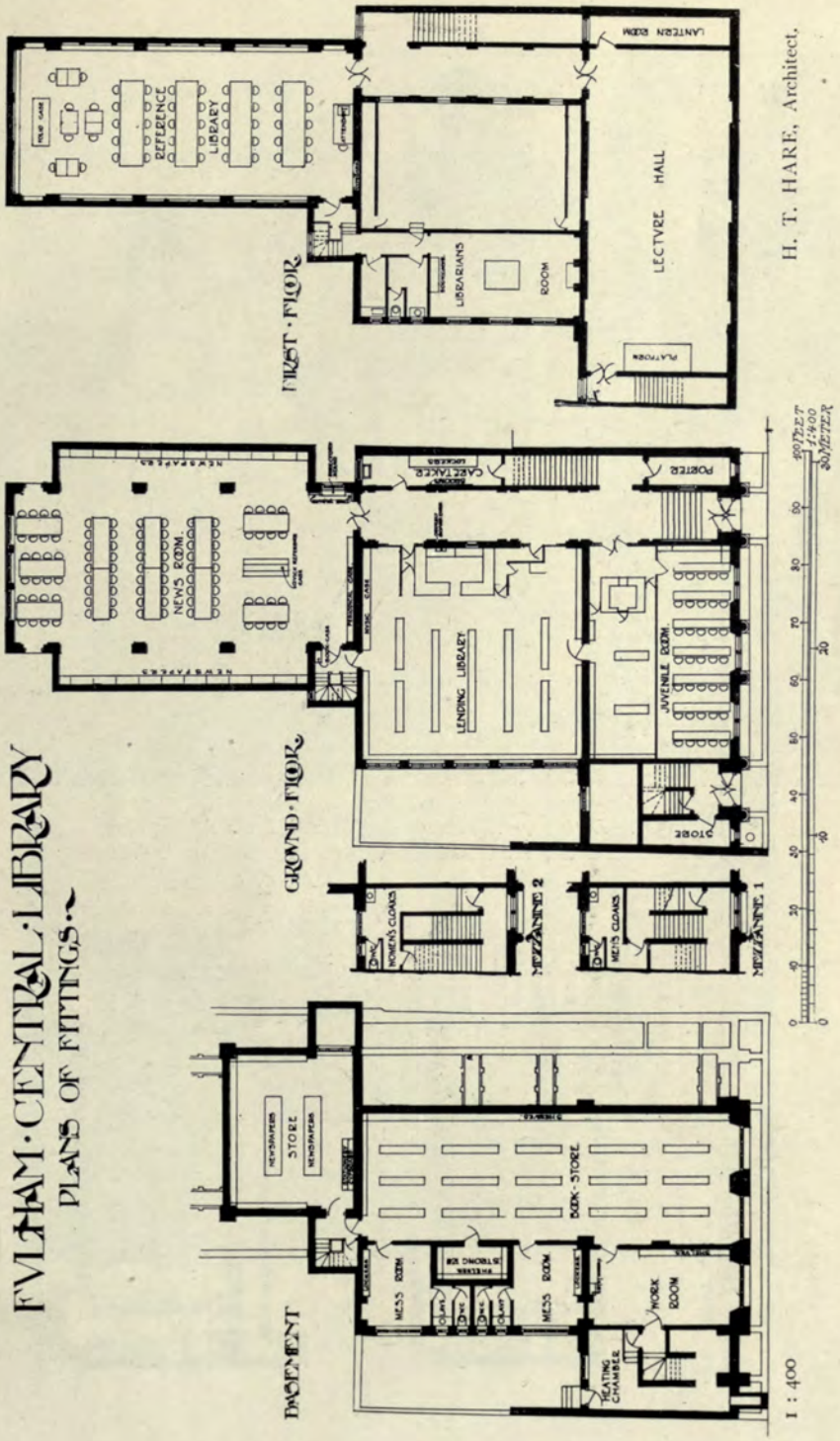
FULHAM · CENTRAL · LIBRARY
PLANS OF FITTINGS.
BASEMENT
GROUND · FLOOR
FIRST · FLOOR
H. T. HARE, Architect.
1 : 400
LECTURE HALL
LENDING LIBRARY
REFERENCE LIBRARY
NEWS ROOM
JUVENILE ROOM
MEZZANINE 1
MEZZANINE 2
STORE
WORK ROOM
MESS ROOM
LIBRARIANS ROOM
LANTERN ROOM
PLATFORM
POSTER
CASE TABLE
NEWSPAPERS
BOOK · STORE
TEACHING CHAMBER
METRE

1528. *Design for Municipal Buildings and Shops, Hertford,*
F. GUILFORD, W. DUDLEY AND C. PICKFORD, Architects.

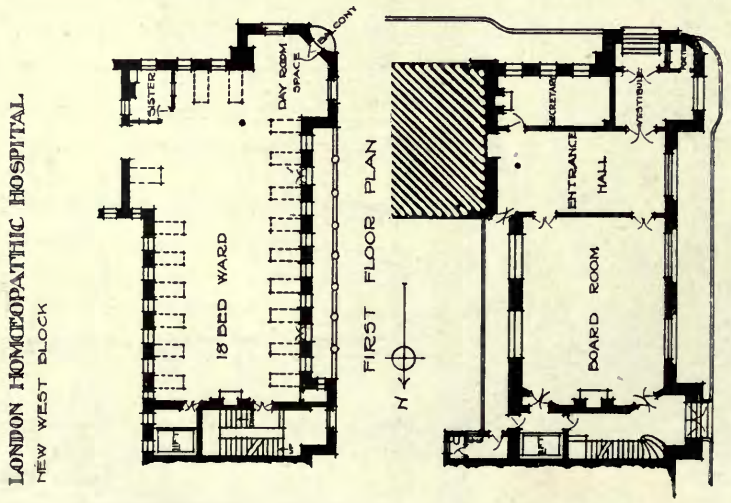

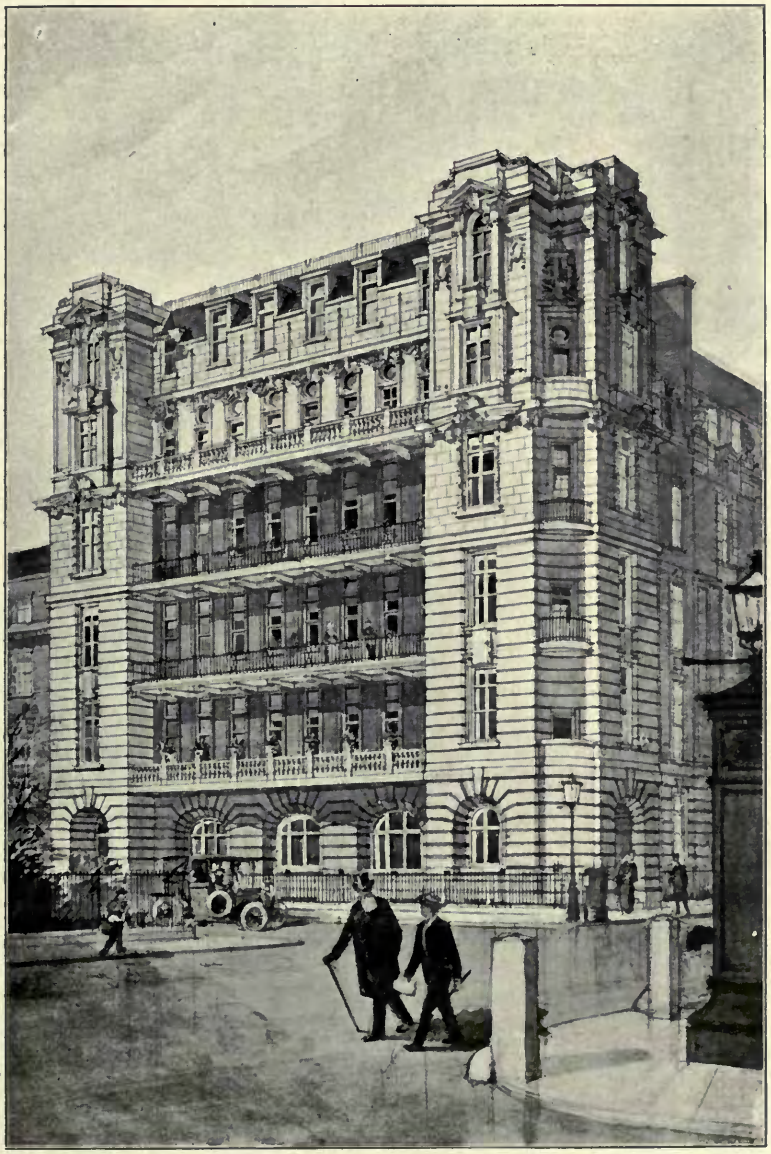

1492. *New Wing, London Homœopathic Hospital*, EDWIN T. HALL, Architect.
(For Plans, *see* p. 30.)

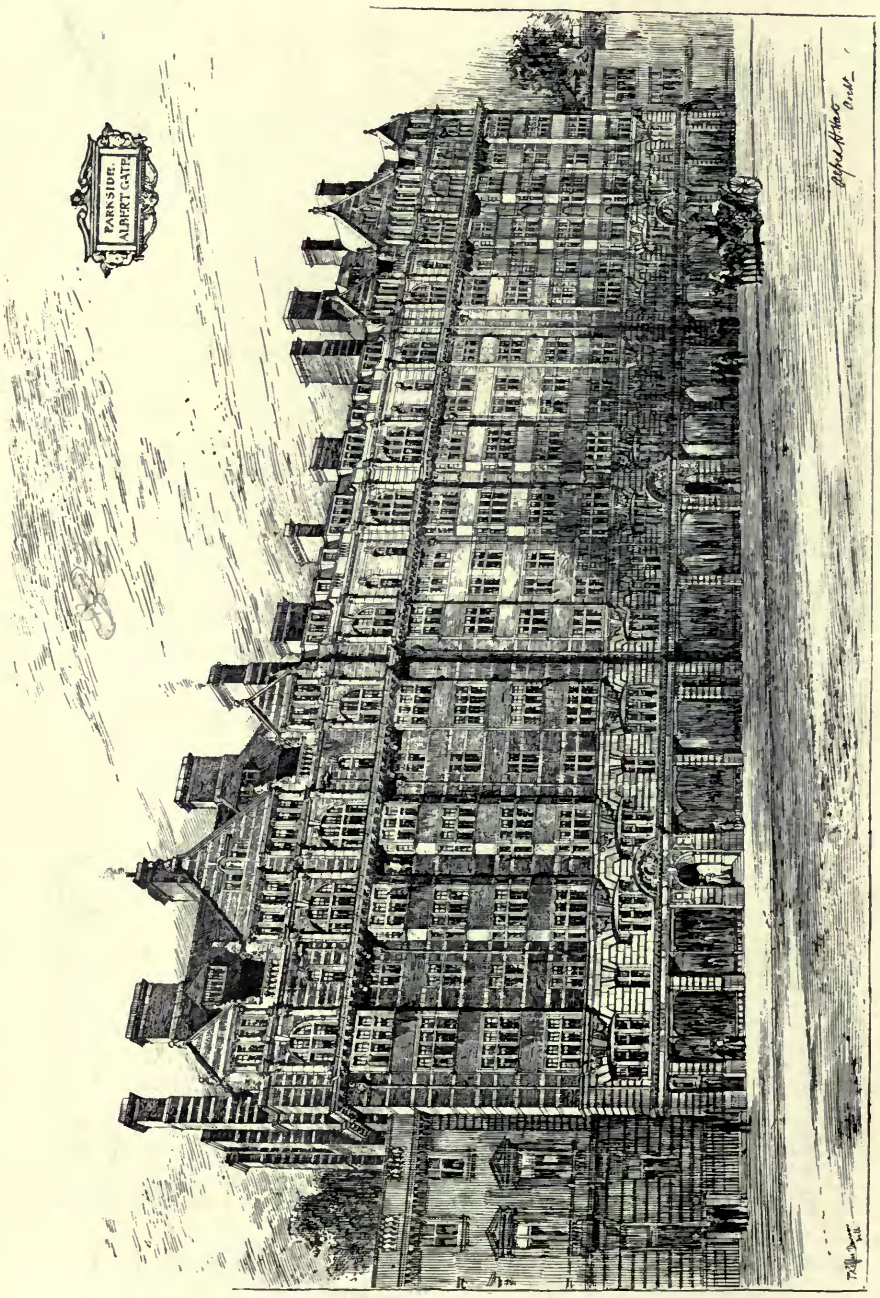

1531. *Park Side, Albert Gate*, HART AND WATERHOUSE, Architects.
(For Plan, *see* p. 15.)
Lifts: R. Waygood and Co., Ltd., Falmouth Road, Great Dover Street, S.E.
Lift Enclosures: Starkie Gardner and Co., Wilcox Road, South Lambeth.

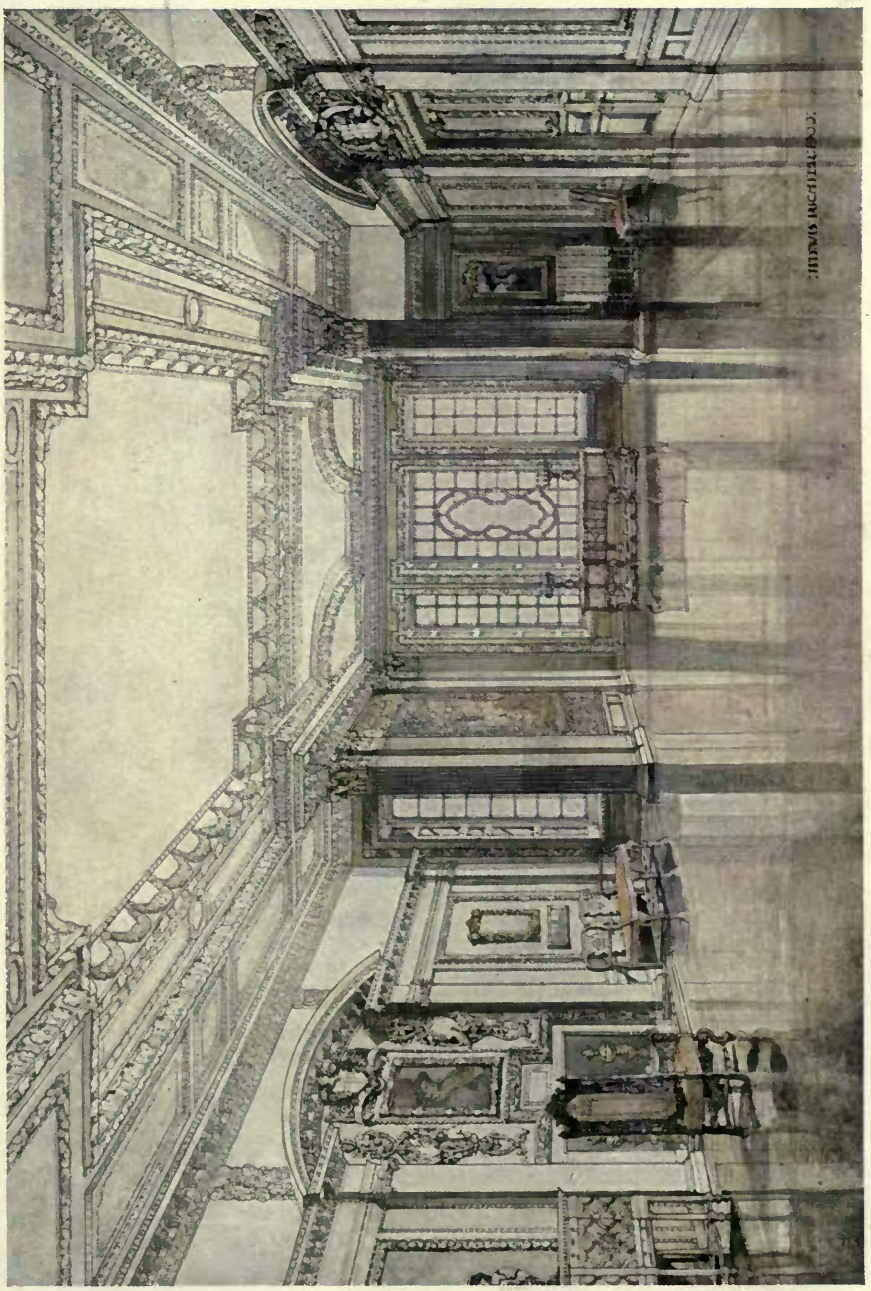

GEORGIAN DINING HALL.
H. DAVIS RICHTER, Designer and Decorator.
Carvings, Furniture, and Decorations: THE BATH CABINET MAKERS' COMPANY, LTD., Twerton-on-Avon, Bath.

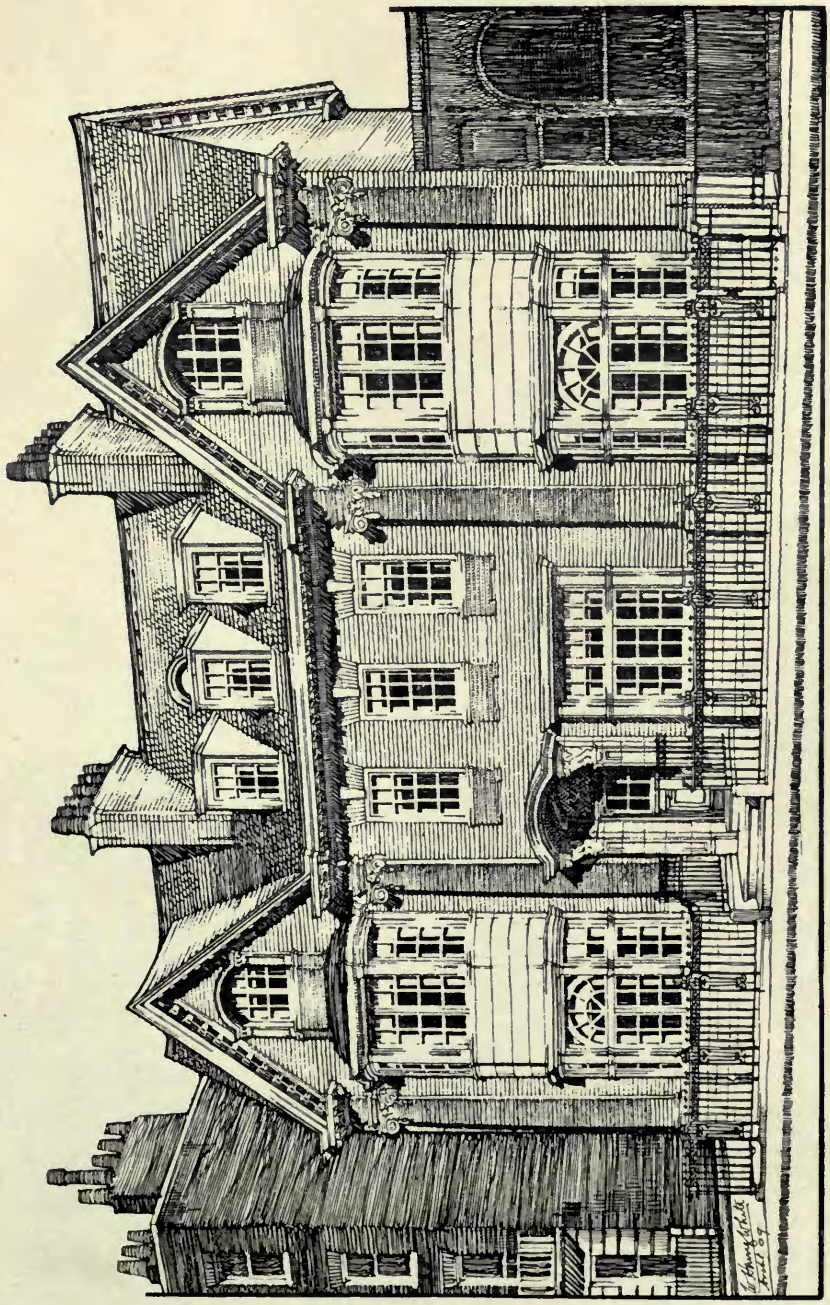

1536. *No.* 112A *Harley Street, W.*, W. HENRY WHITE, Architect.
Builders: J. Jarvis and Sons, 253–255 *Hackney Road, N.E.*

1500. *Offices for the Prudential Assurance Co., Aberdeen,* PAUL WATERHOUSE, Architect.

1503. *Rebuilding in Upper Grosvenor Street, Mayfair*, W. D. CARÖE, Architect.
Building Owners: Higgs and Hill, Ltd., Crown Works, South Lambeth Road, S.W.

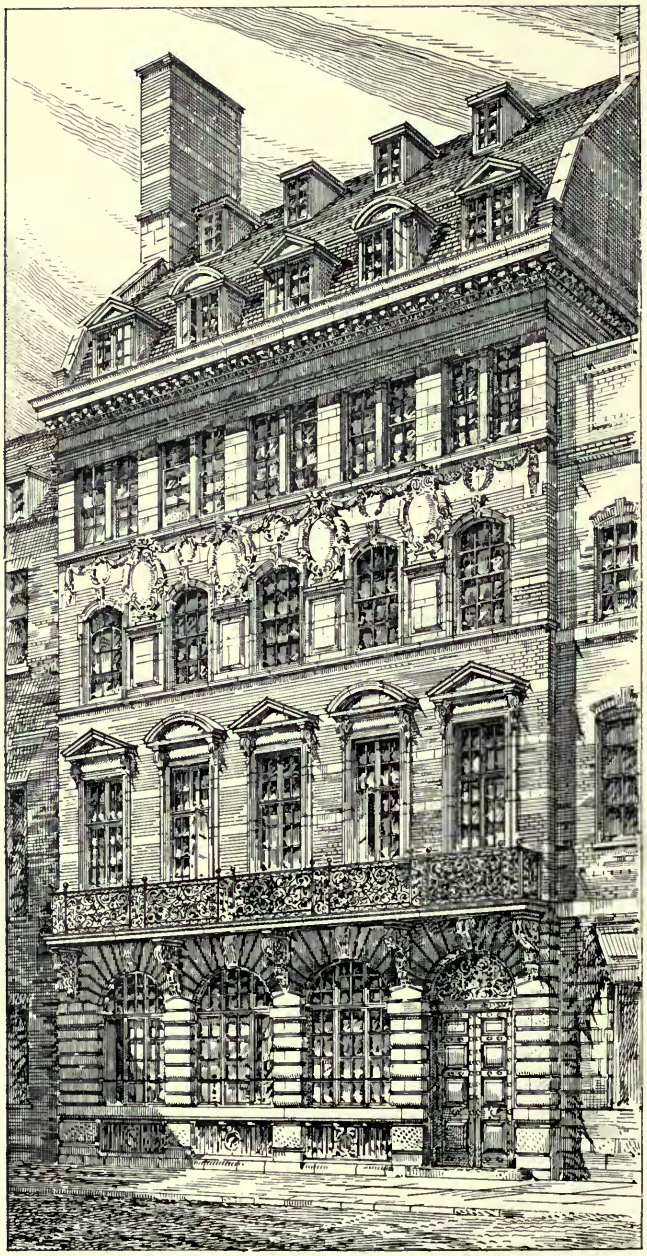

1416. *Proposed New Building*,
GERALD C. HORSLEY, Architect.

1851. *New Premises, Princes Street, W.*,
W. HENRY WHITE, Architect.
Builders; David Prosser and Son, 23–25 *Charlotte Street, Fitzroy Square, W.*

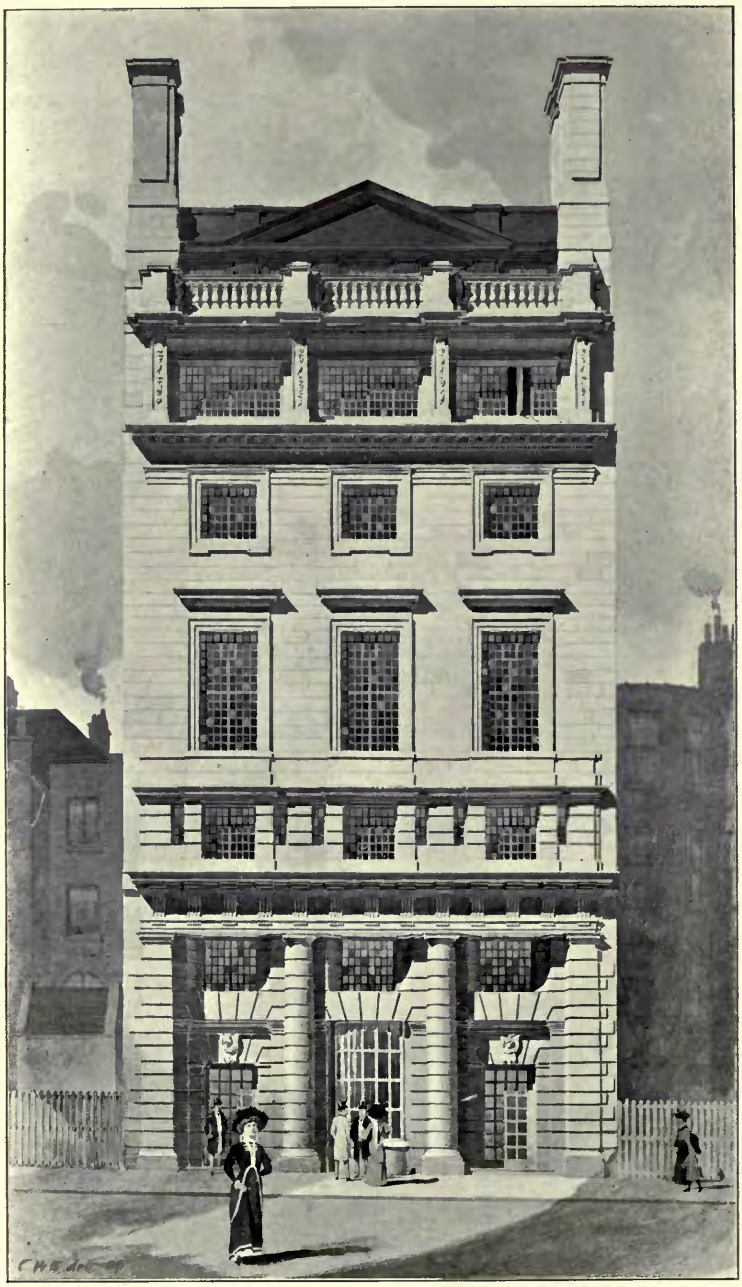

1487. *A Façade in Kingsway*, EDWIN L. LUTYENS, Architect.

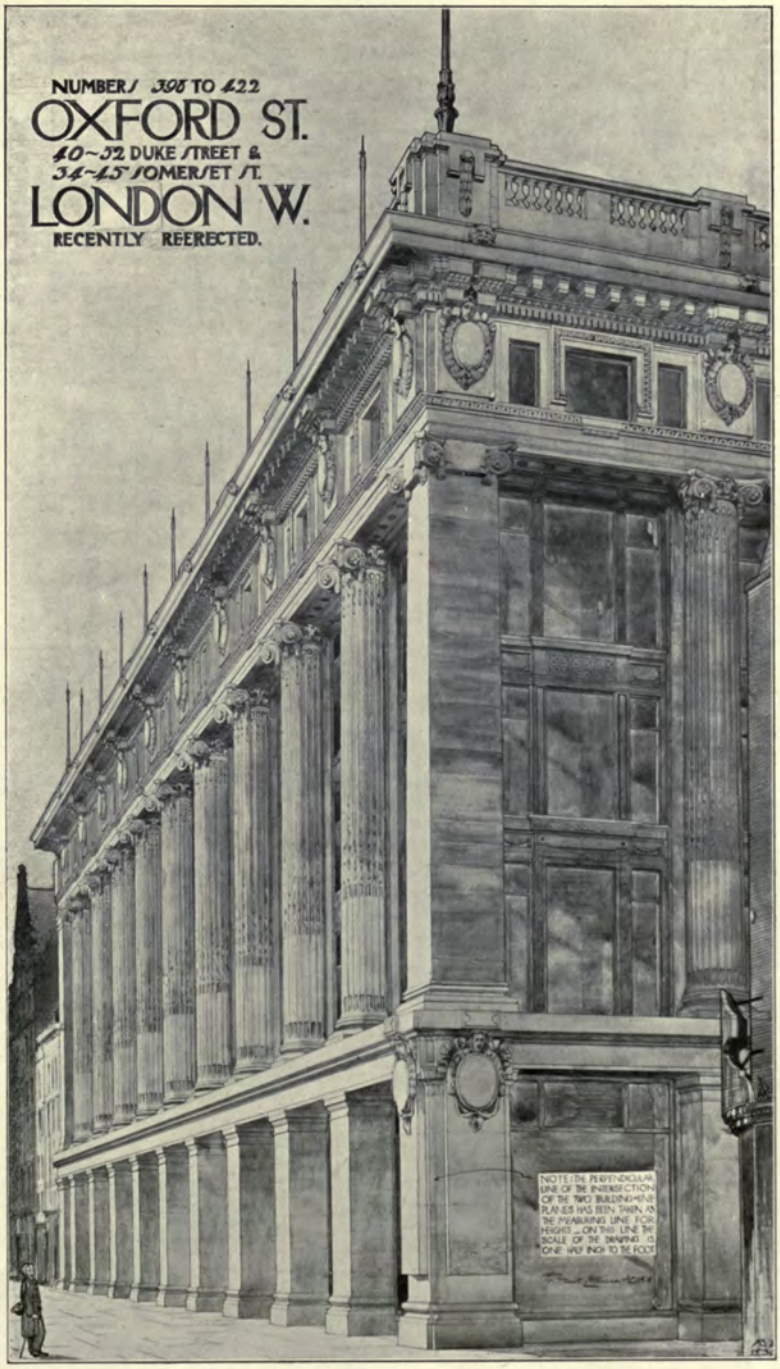

1496. *Nos.* 398–422 *Oxford Street, W.*, FRANK ATKINSON, Architect.
Carvings by: W. B. Fagan, 61, *Glebe Place, Chelsea, S.W.*
Ornamental Ironwork by: Walter Macfarlane and Co., Possilpark, Glasgow.

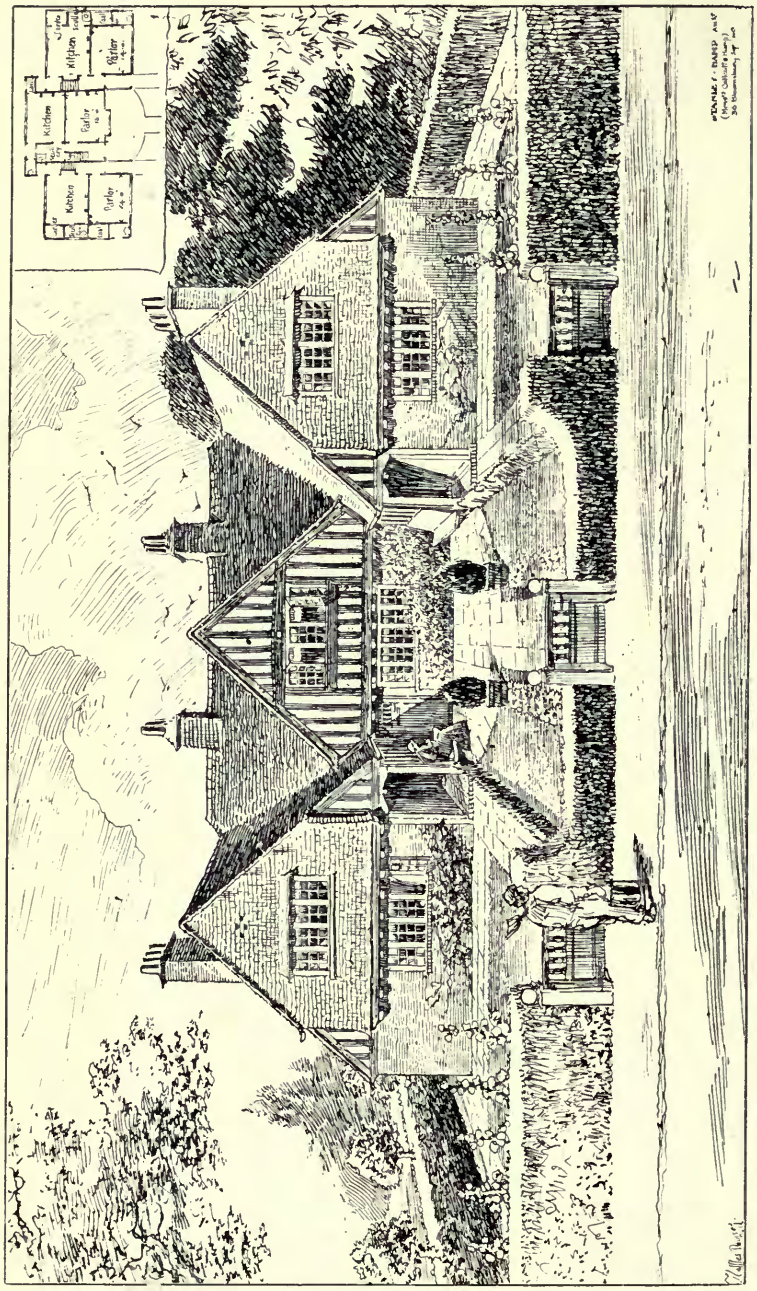

1443. *Cottages at Beaconsfield*, STANLEY HAMP, Architect.

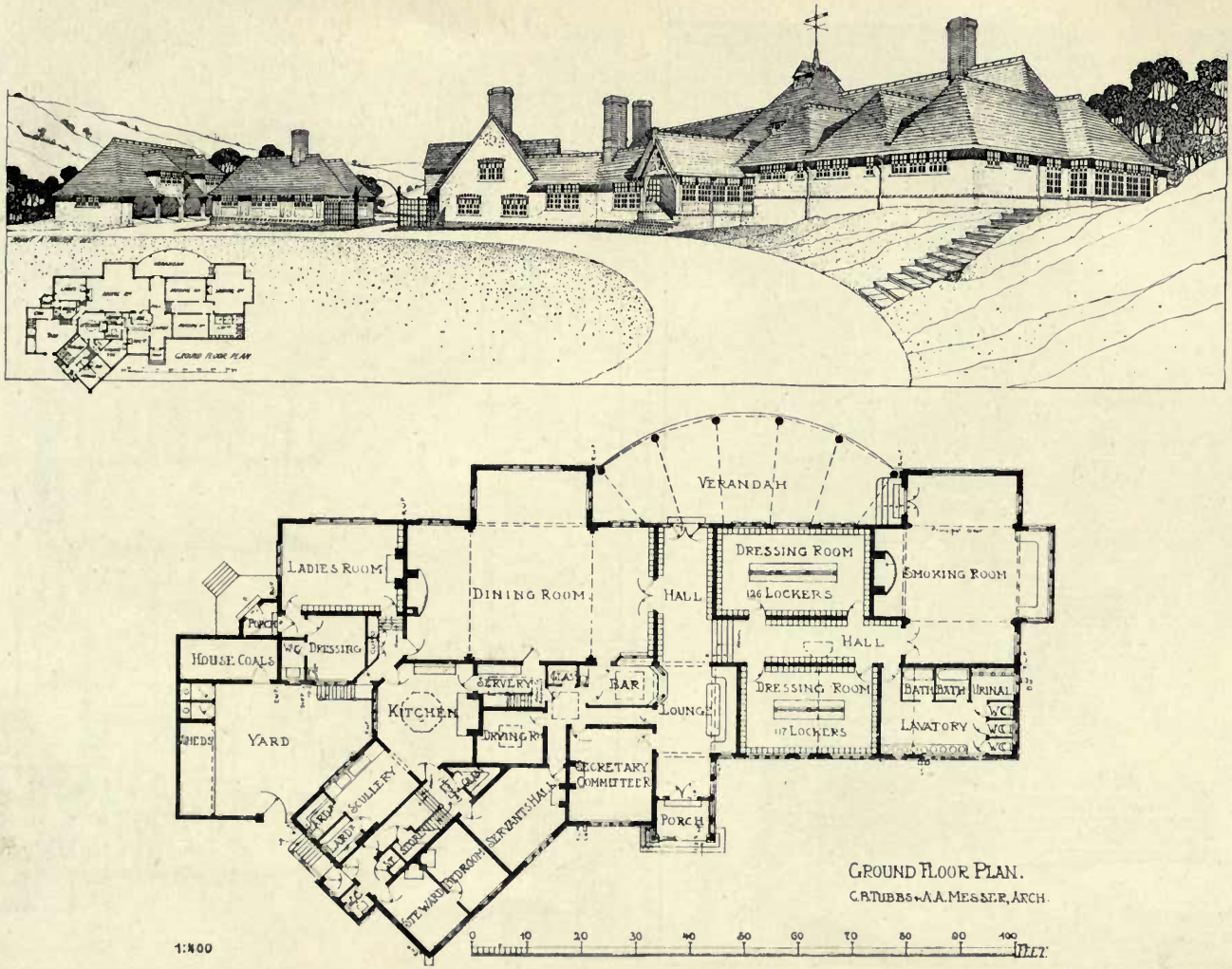

1432. *Worplesdon Golf Club House*, CYRIL B. TUBBS AND ARTHUR A. MESSER, Architects.
Contractors: J. Jarvis and Sons, Ltd., 253 Hackney Road, N.E.

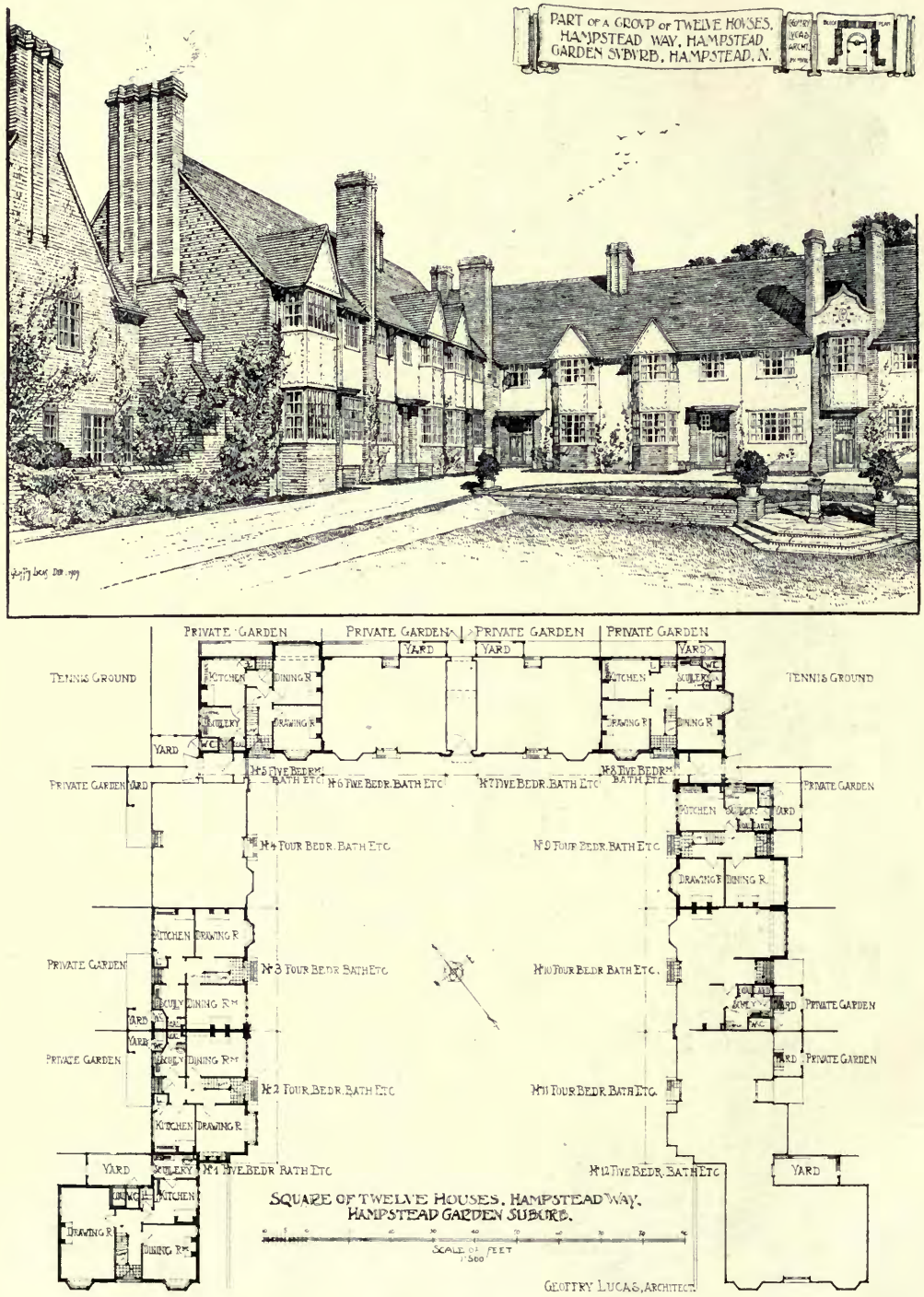
PART OF A GROUP OF TWELVE HOUSES, HAMPSTEAD WAY, HAMPSTEAD GARDEN SUBURB, HAMPSTEAD, N.
PRIVATE GARDEN
TENNIS GROUND
YARD
KITCHEN
DINING R.
DRAWING R.
SCULLERY
W.C.
No 1 FIVE BEDR. BATH ETC
No 2 FOUR BEDR. BATH ETC
No 3 FOUR BEDR. BATH ETC
No 4 FOUR BEDR. BATH ETC
No 5 FIVE BEDR. BATH ETC
No 6 FIVE BEDR. BATH ETC
No 7 FIVE BEDR. BATH ETC
No 8 FIVE BEDR. BATH ETC
No 9 FOUR BEDR. BATH ETC
No 10 FOUR BEDR. BATH ETC
No 11 FOUR BEDR. BATH ETC
No 12 FIVE BEDR. BATH ETC
SQUARE OF TWELVE HOUSES, HAMPSTEAD WAY, HAMPSTEAD GARDEN SUBURB.
SCALE OF FEET
GEOFFRY LUCAS, ARCHITECT.

1464. *Group of Houses, Hampstead Way*, GEOFFRY LUCAS, Architect.
Contractors: William Moss and Sons, Ltd., Loughborough, Leicestershire.

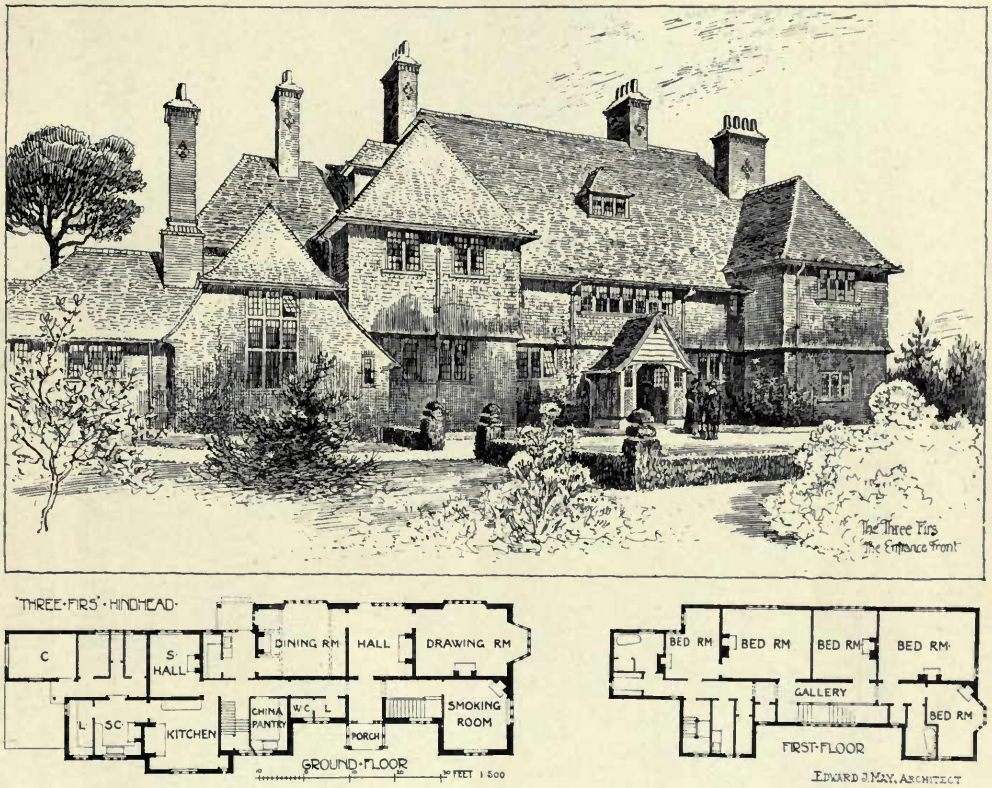

1415. *House on the Hindhead, Surrey*, E. J. MAY, Architect.
Builders: Milton and Sons, Witley, Surrey.

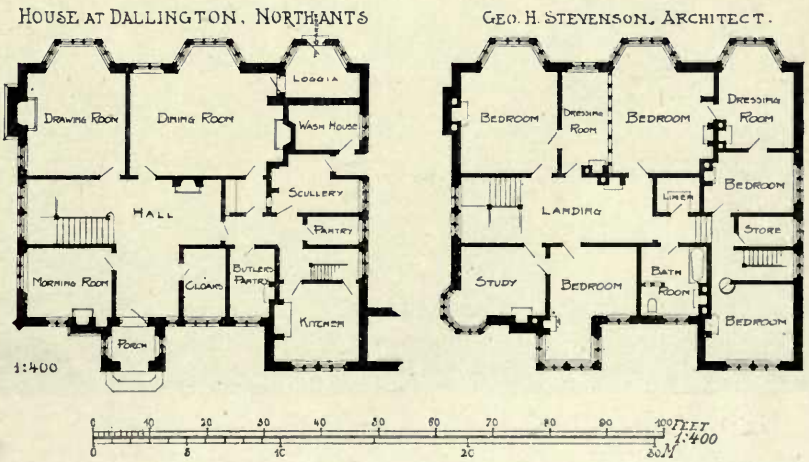

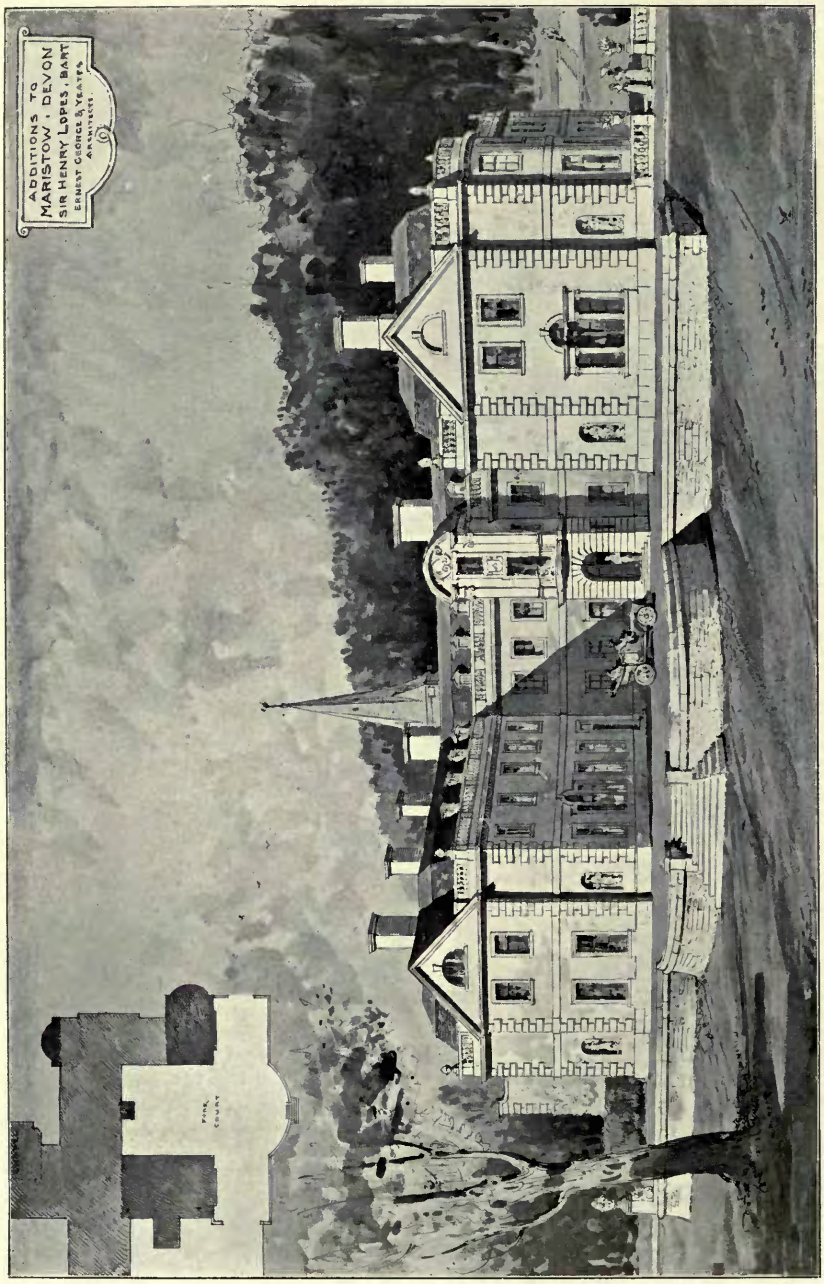

1446. *Additions to Maristow, Devon*, ERNEST GEORGE AND YEATES, Architects.
General Contractors: Lapthorn and Co., Plymouth.

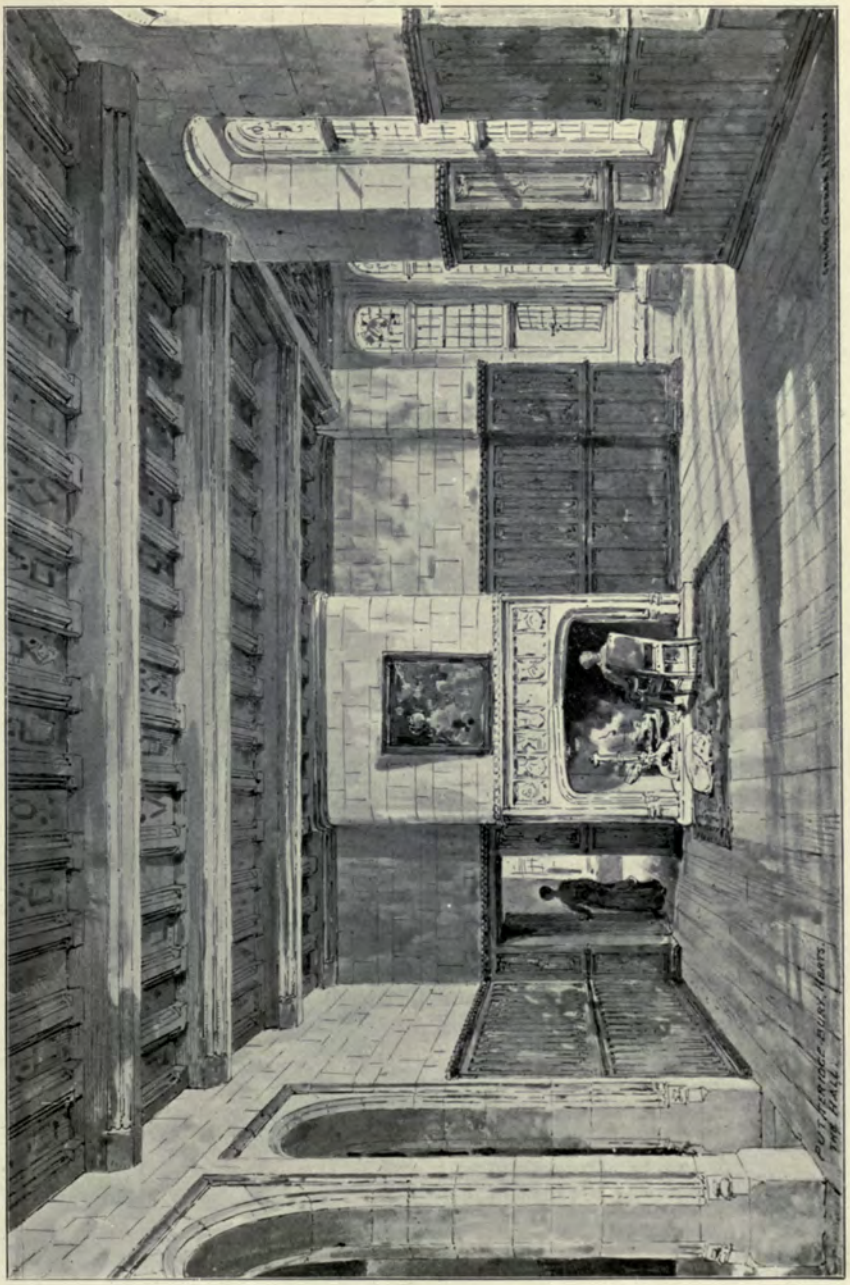

1423. *The Hall, Putteridge Bury*, ERNEST GEORGE AND YEATES, Architects.
Contractors: Holland and Hannen, 12 Hyde Street, Bloomsbury, W.C.

1437. *New Library, Walcot, for the Earl of Powis*, CECIL G. HARE, Architect.
Contractors: Bartholomew and Fletcher, Tottenham Court Road, W.

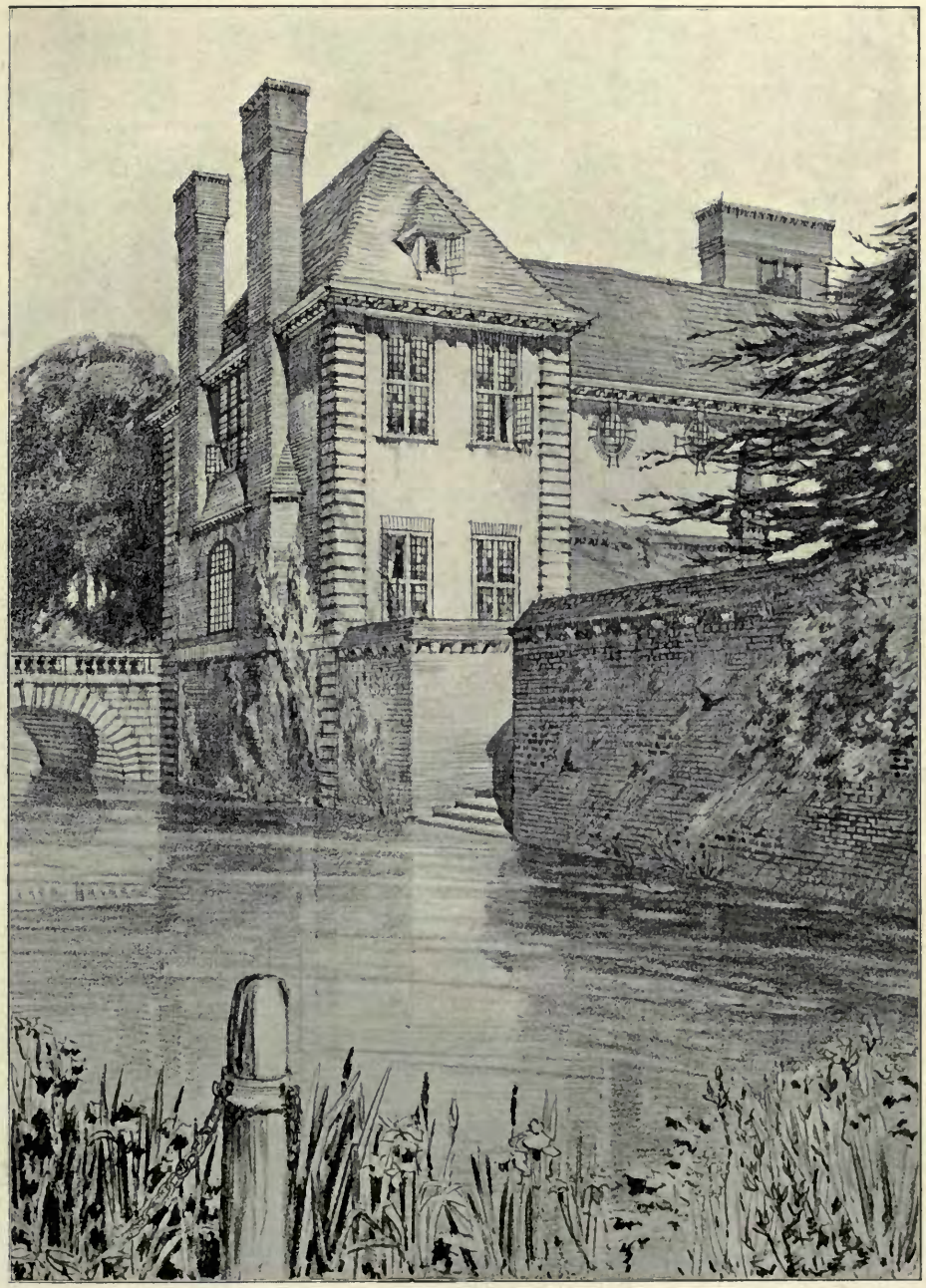

1481. *A Riverside House near Abingdon*, C. E. MALLOWS, Architect.

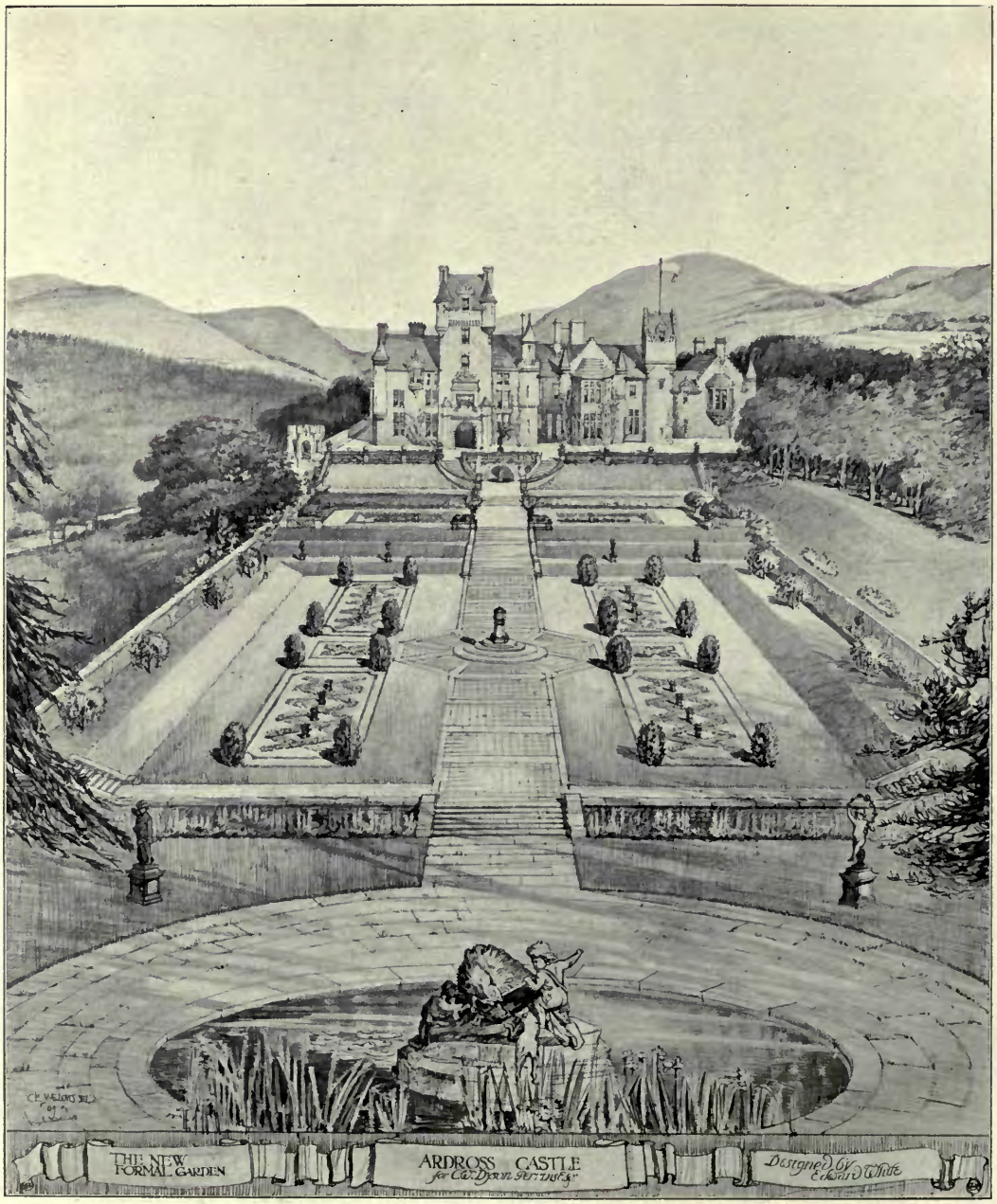

1445. *The New Formal Garden, Ardross Castle*, EDWARD WHITE, Landscape Gardener.

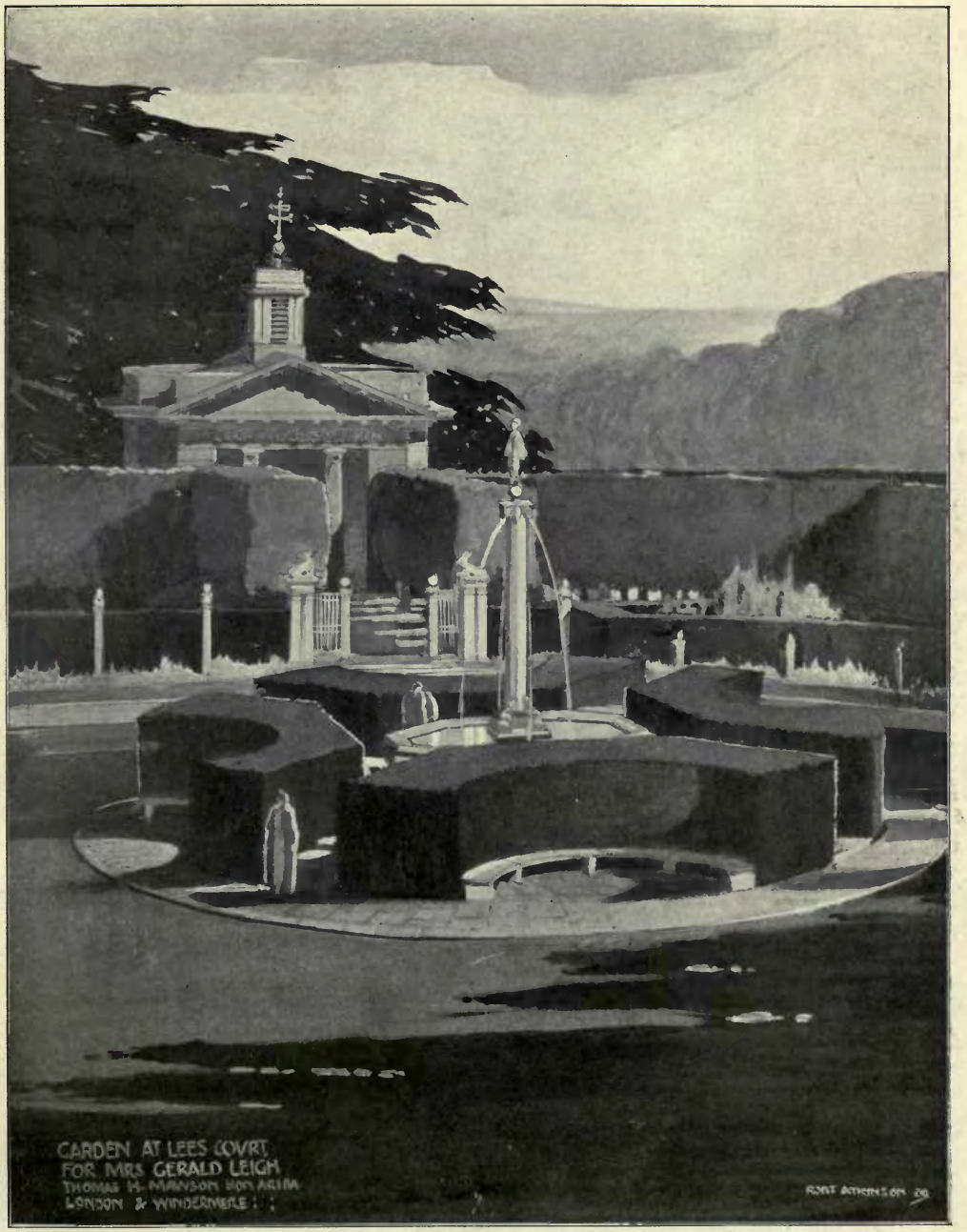

1460. *Garden at Lees Court for Mrs. Gerald Leigh*, T. H. MAWSON, Architect.

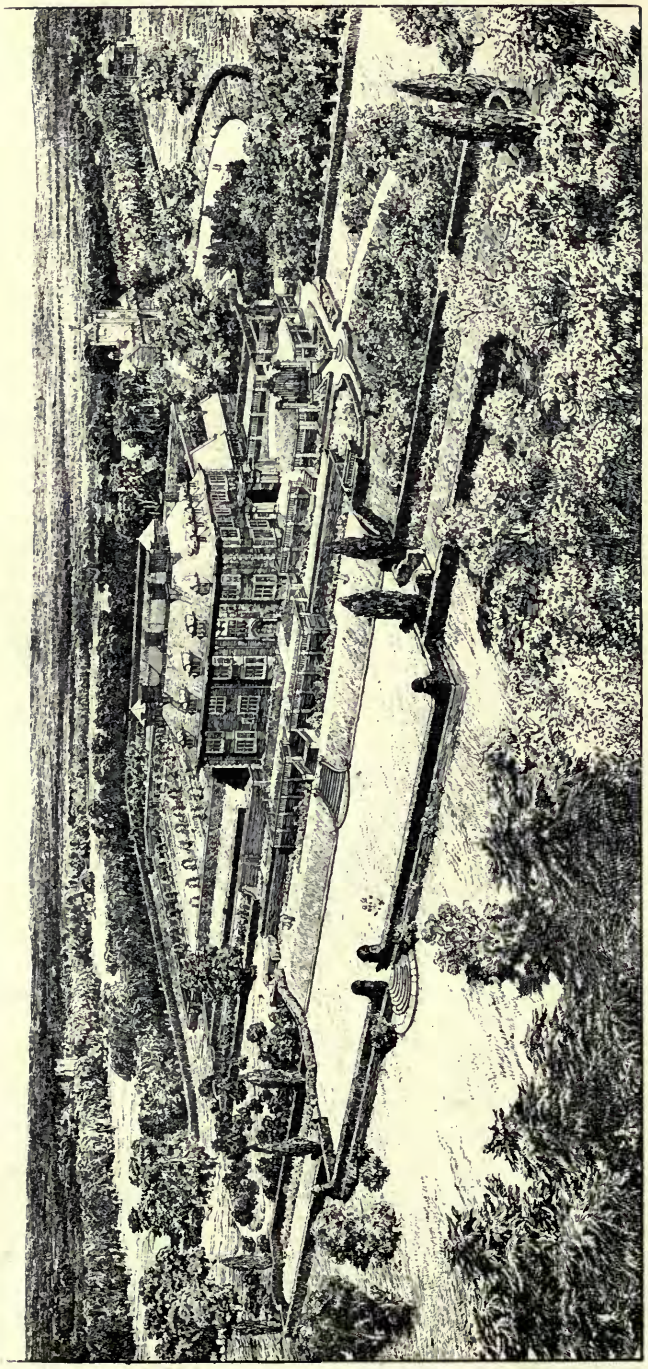

1397. *The Gardens, Dunchurch Lodge, House by* GILBERT FRASER, Architect, *Garden by* THOMAS H. MAWSON.
(For Plans and larger view of House, *see* pp. 40 and 41, Vol. 34.)

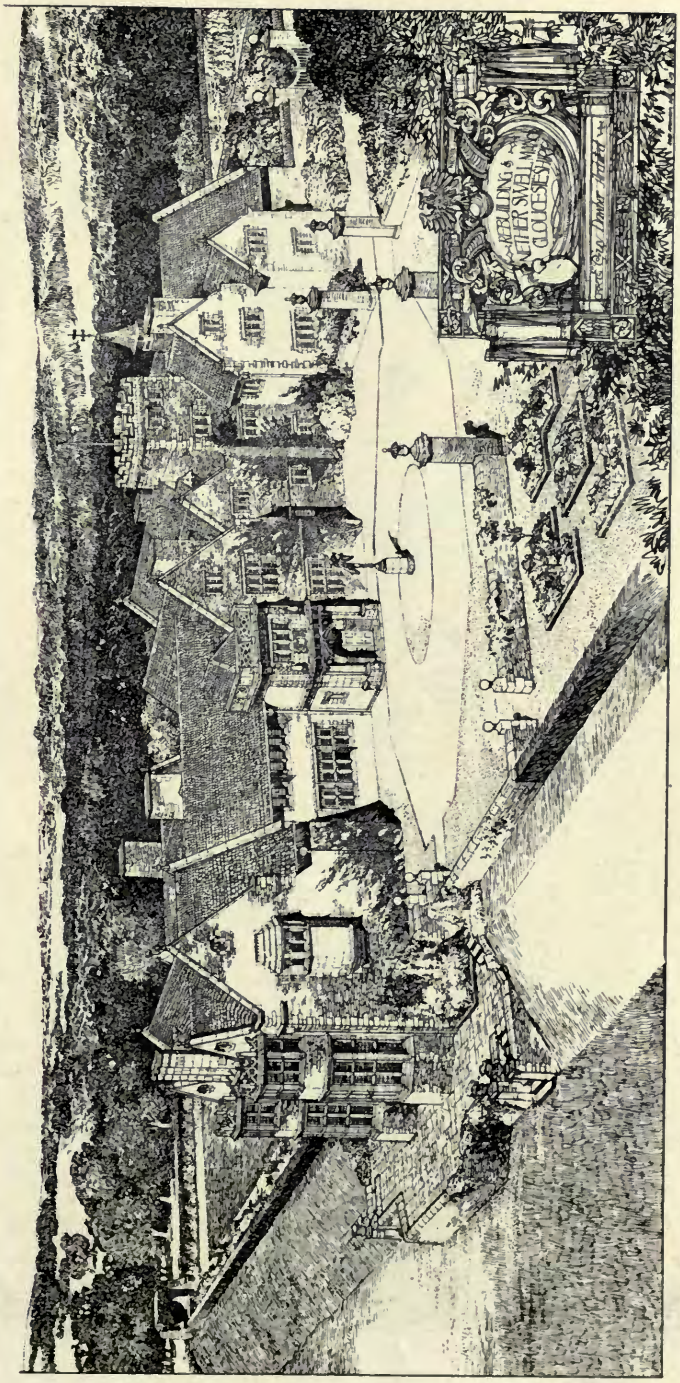

1467. *Rebuilding of Netherswell Manor, Glos.*, E. GUY DAWBER, Architect.
Contractors: Walker and Slater, Derby.

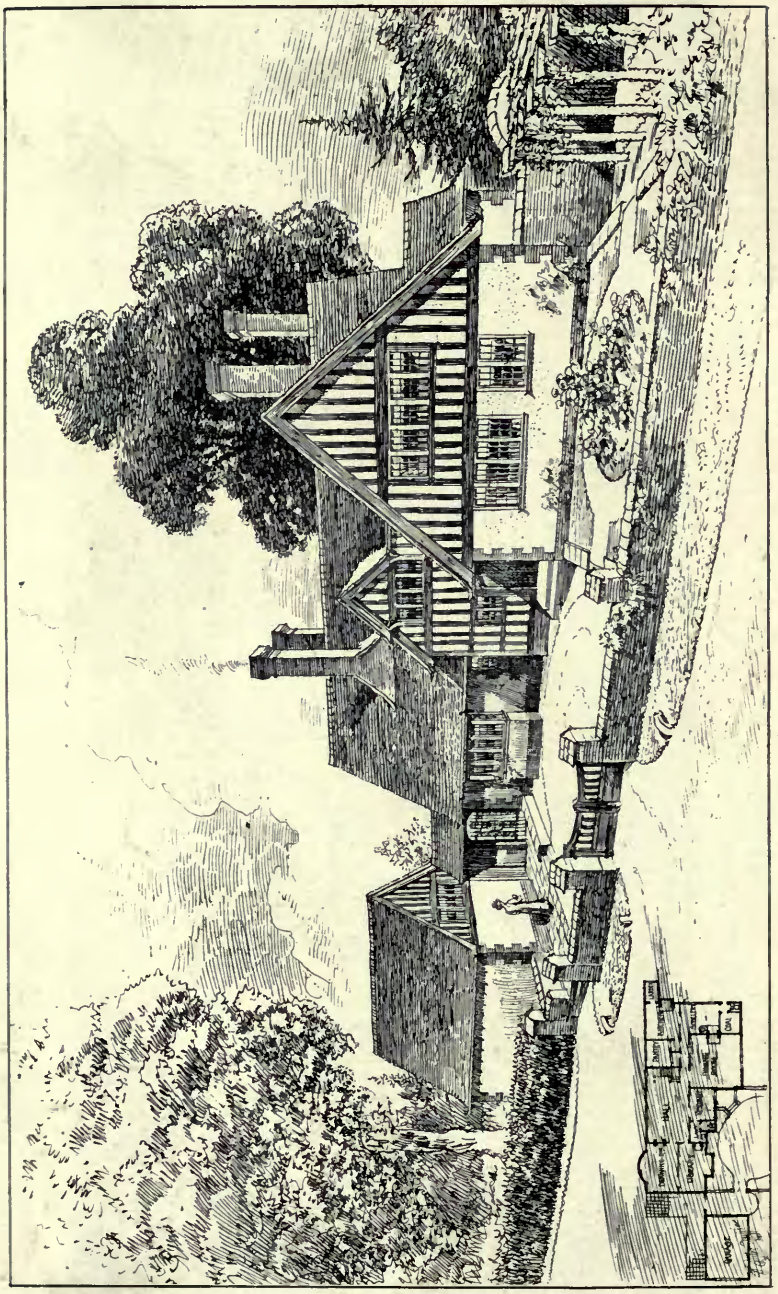

The Gables, Gerrards Cross, STANLEY HAMP, Architect.
Contractors: Tribe and Co., Ltd., Alperton, Wembley, Middlesex.
(For Plans, *see* p. 15.)

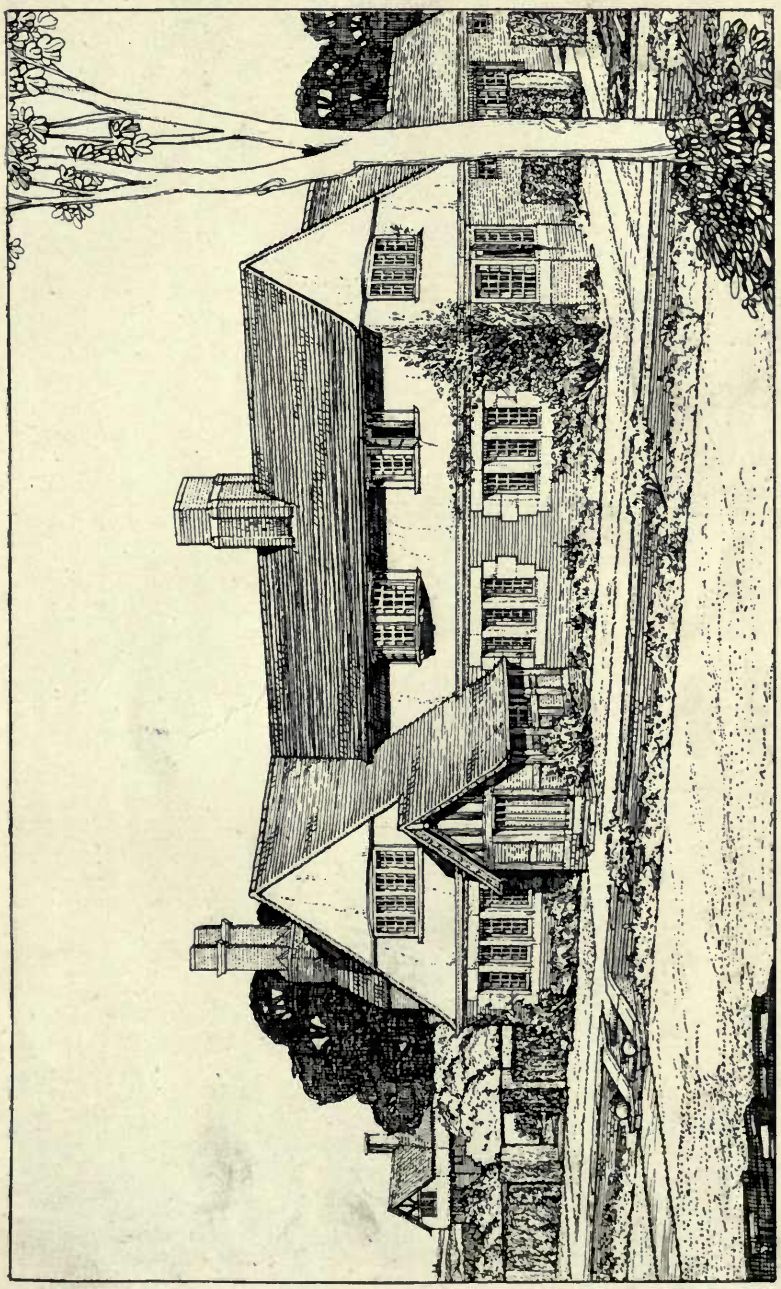

1392. *Newlands, Congleton*, REGINALD T. LONGDEN, Architect.
(For Plan, *see* p. 55.)
Builders: A. J. and G. Worrall, Congleton.
Grates, Tiles and Marble: Shaw and Adams, Ltd., Tunstall, Staffs.

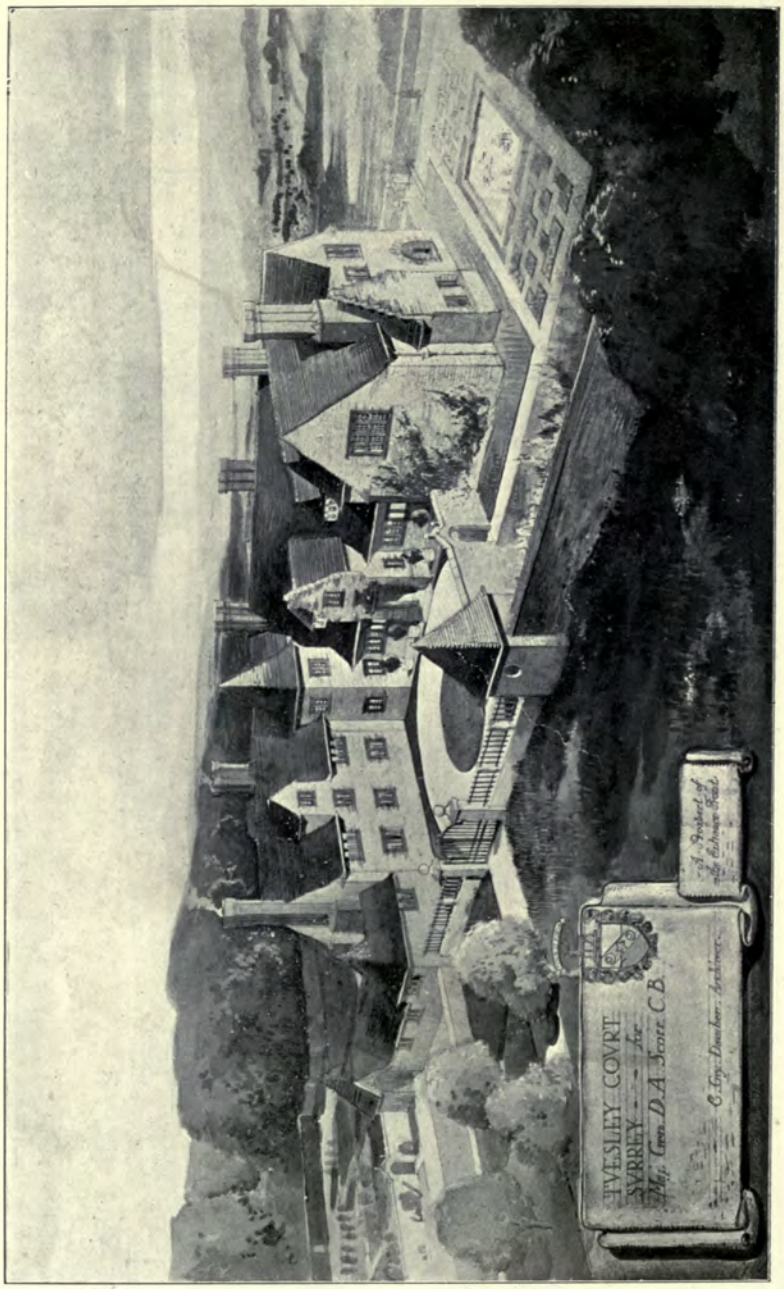

Tuesley Court, Surrey, E. GUY DAWBER, Architect.
Builder; James Carmichael, Wandsworth, S.W.

1410. *New West Wing, Temple Dinsley, Herts*, EDWIN L. LUTYENS, Architect.

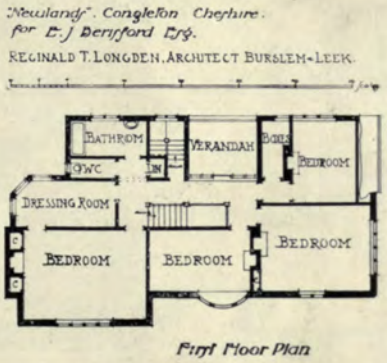

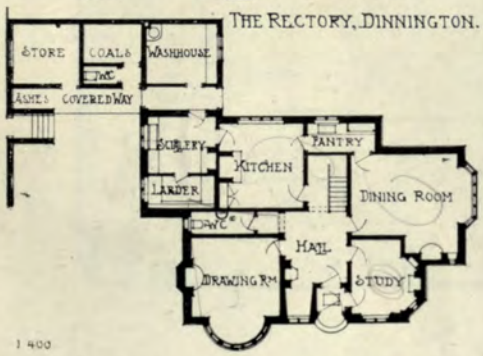

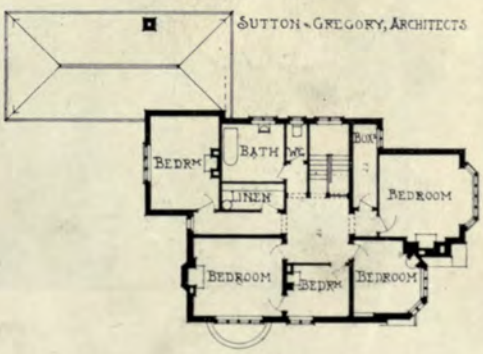

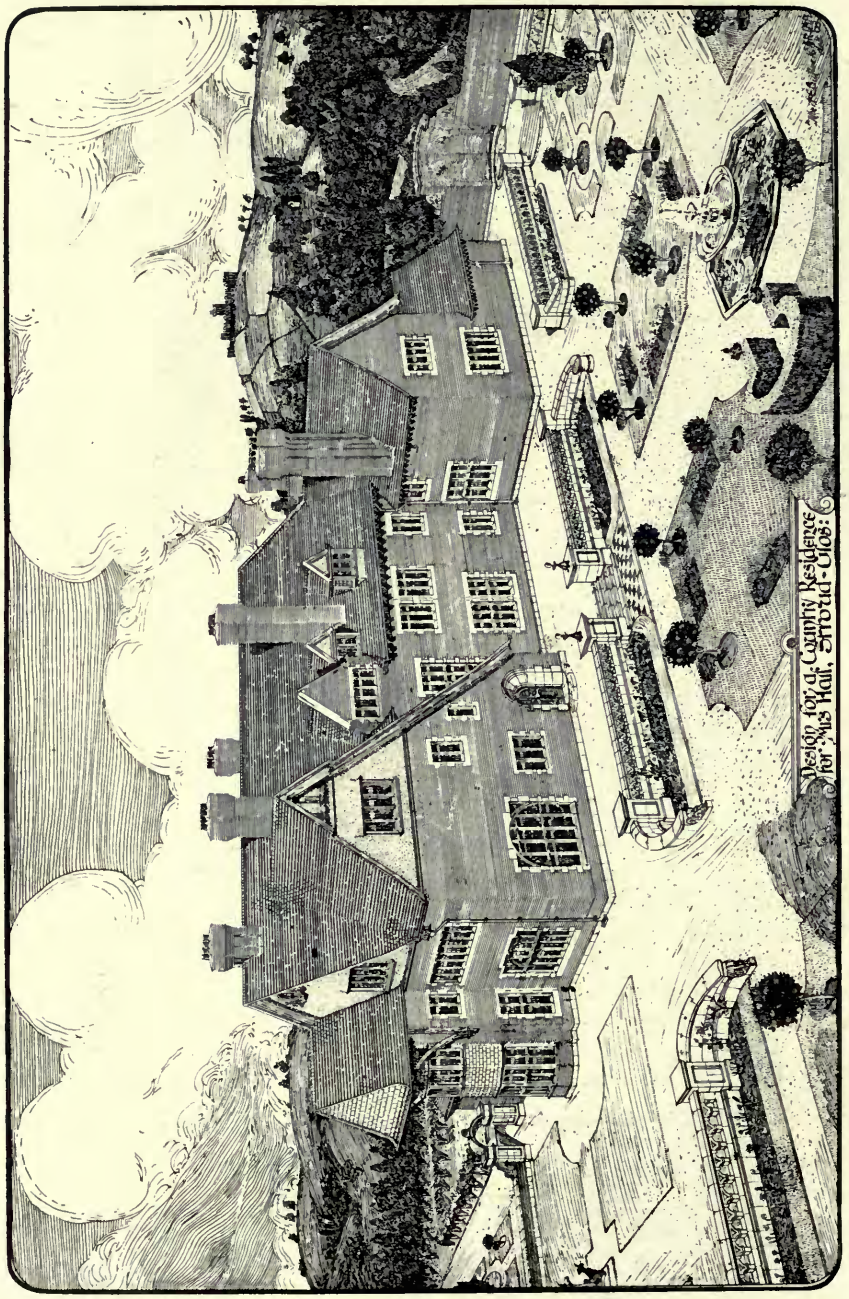

1473. *Residence at Stroud, Gloucestershire*, ALBERT E. BULLOCK, Architect.

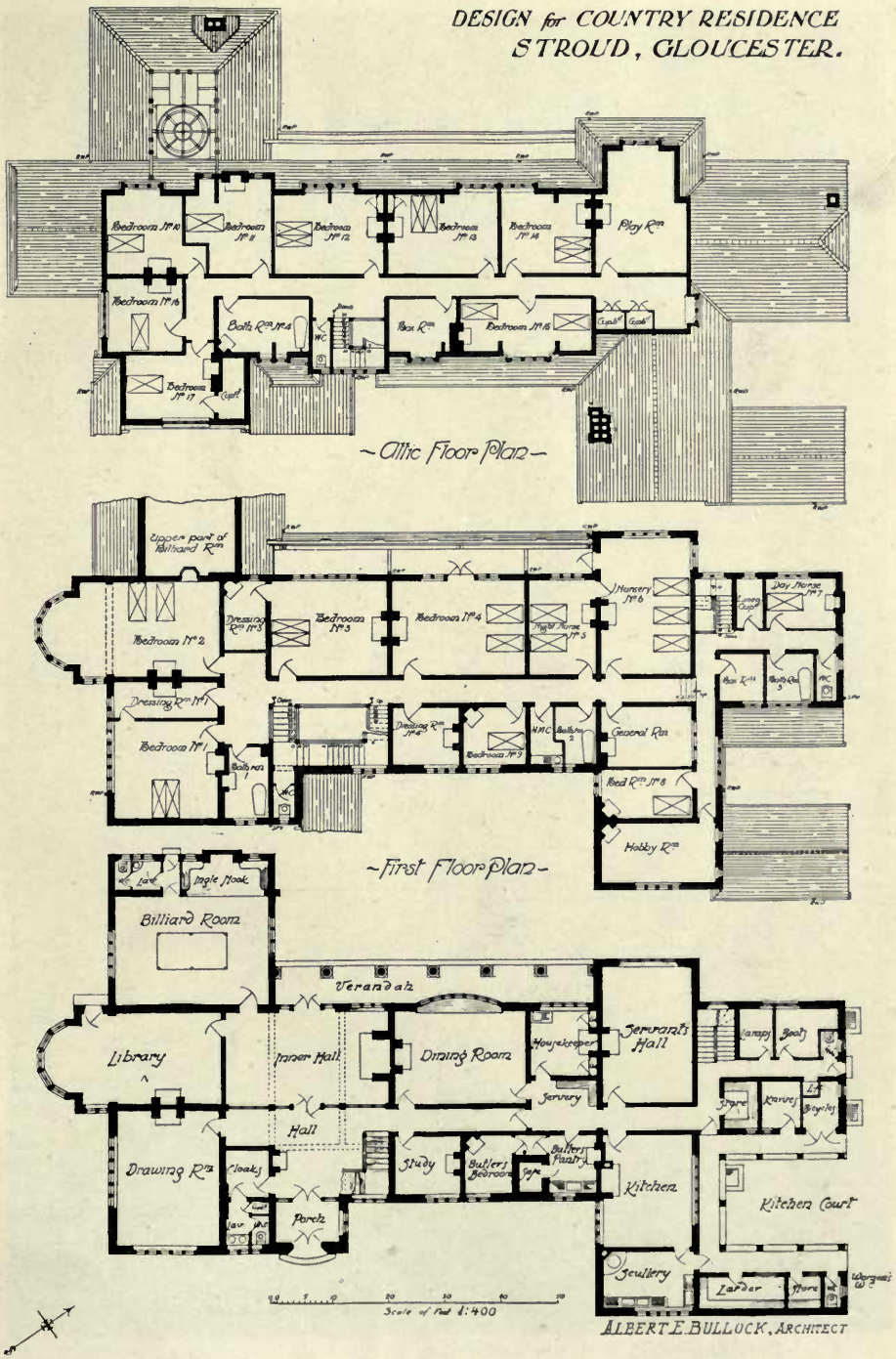
DESIGN for COUNTRY RESIDENCE
STROUD, GLOUCESTER.
Bedroom N° 16
Bedroom N° 11
Bedroom N° 12
Bedroom N° 13
Bedroom N° 14
Play Rm
Bedroom N° 15
Bath Rm N° 4
W.C
Box Rm
Bedroom N° 16
Bedroom N° 17
Cupd
Cupd
~Attic Floor Plan~
Upper part of Billiard Rm
Dressing Rm N° 3
Bedroom N° 3
Bedroom N° 4
Night Nurse N° 5
Nursery N° 6
Day Nurse N° 7
Bedroom N° 2
Dressing Rm N° 1
Bedroom N° 1
Bath Rm
Dressing Rm N° 2
Bedroom N° 7
H&C
Bath Rm 2
General Rm
Box Rm
Bath Rm 3
W.C
Bed Rm N° 8
Hobby Rm
~First Floor Plan~
Tank
Ingle Nook
Billiard Room
Verandah
Library
Inner Hall
Hall
Drawing Room
Housekeeper
Servants' Hall
Pantry
Lamp
Boots
Store
Knives
Bicycles
Drawing Rm
Cloaks
Study
Butler's Bedroom
Butler's Pantry
Safe
Kitchen
Kitchen Court
Porch
Jewellery
Larder
Store
Scale of Feet 1:400
ALBERT E. BULLOCK, ARCHITECT

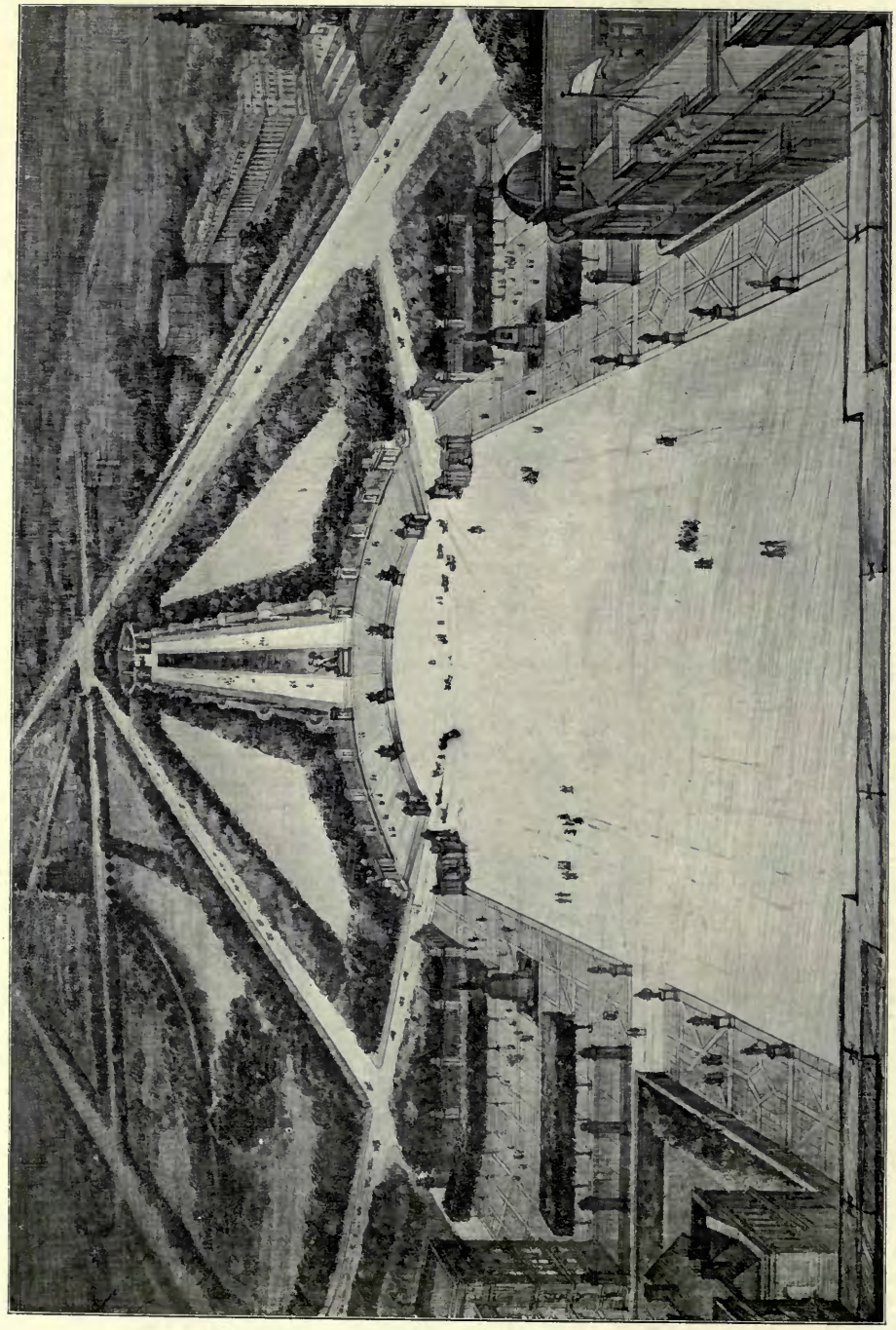

The Horse Guards Parade, as suggested, C. E. MALLOWS, Architect.

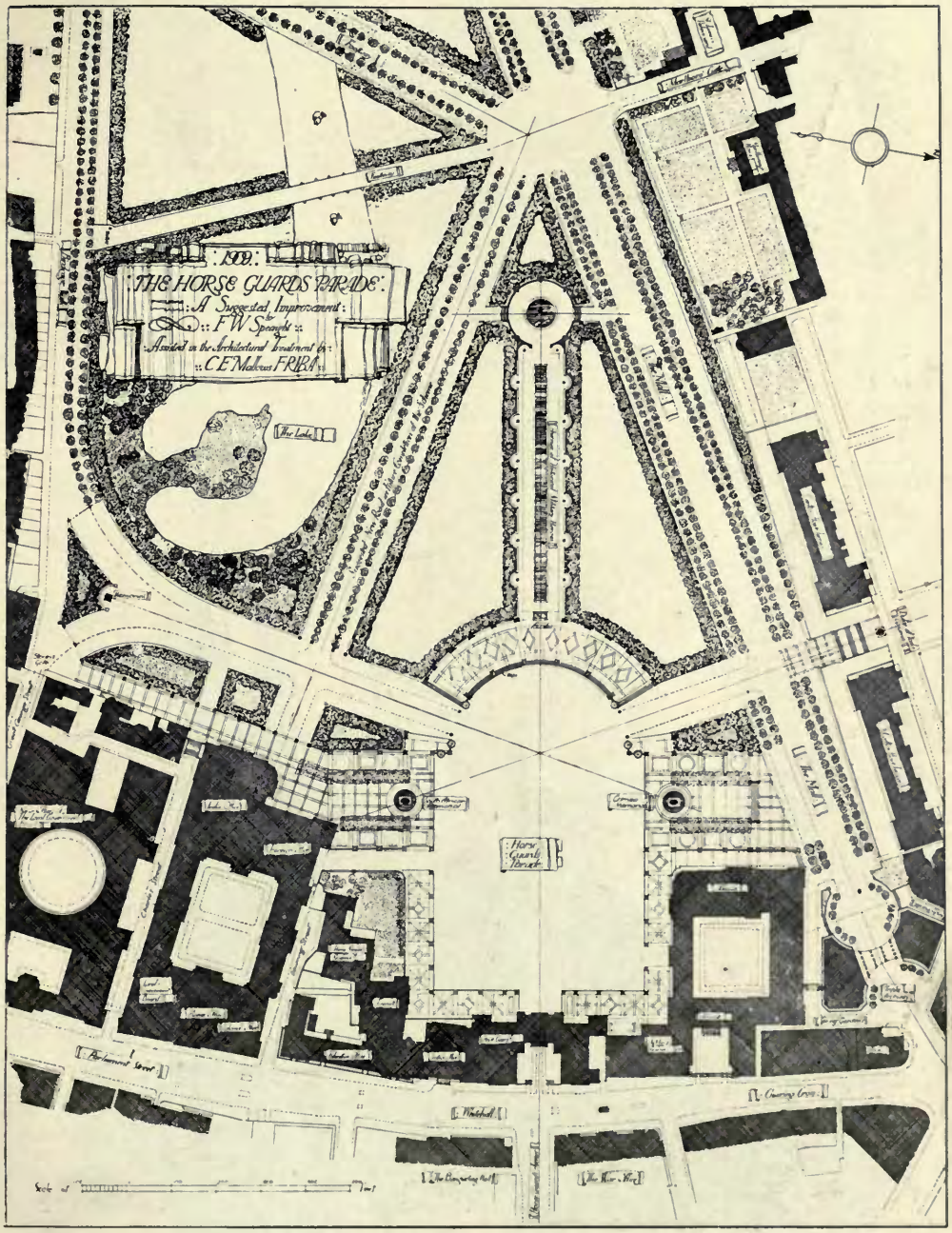

The Horse Guards Parade: A suggested Improvement by F. W. SPEAIGHT: *Assisted in the Architectural Treatment by* C. E. MALLOWS.

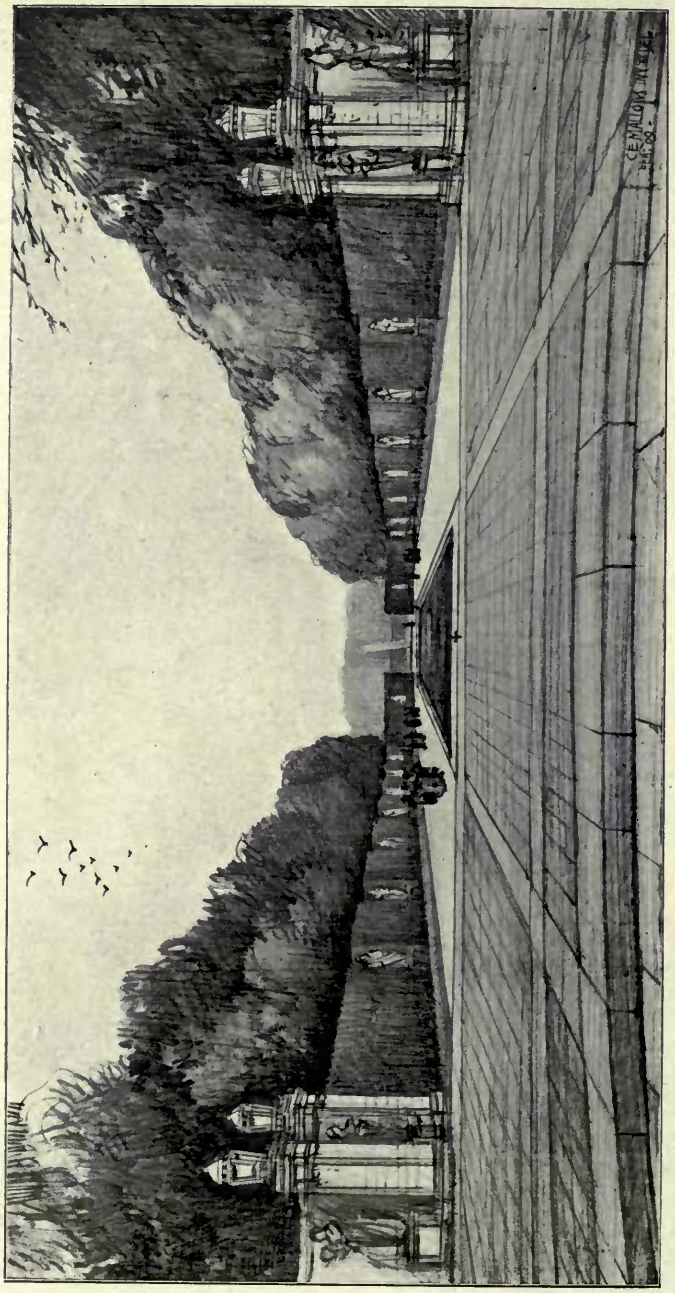

The suggested Horse Guards Improvement—The Yew Avenue and Ornamental Water, C. E. MALLOWS, Architect.

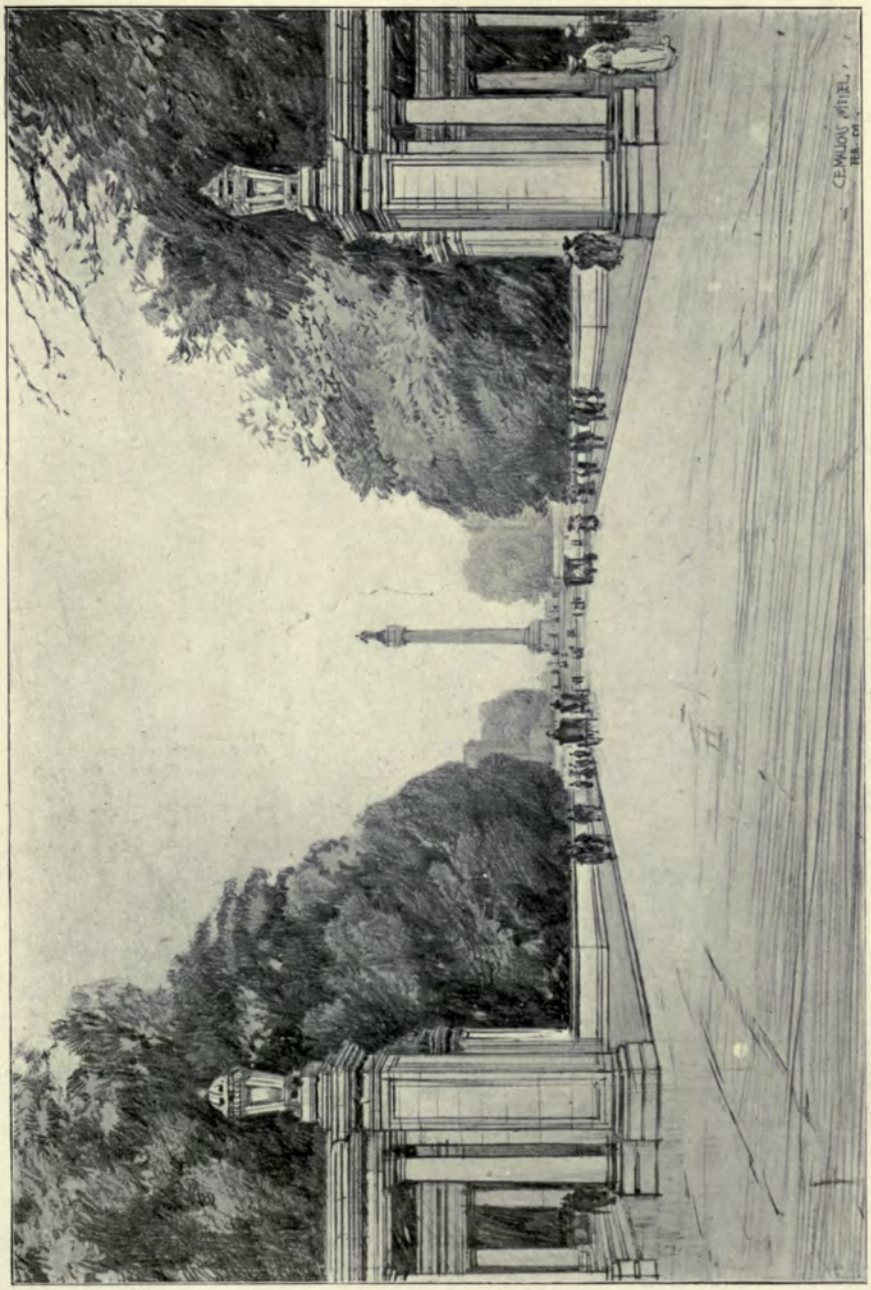

The suggested Horse Guards Improvement—The North Avenue, C. E. MALLOWS, Architect.

House at Happisburgh, Norfolk, C. F. MALLOWS, Architect.

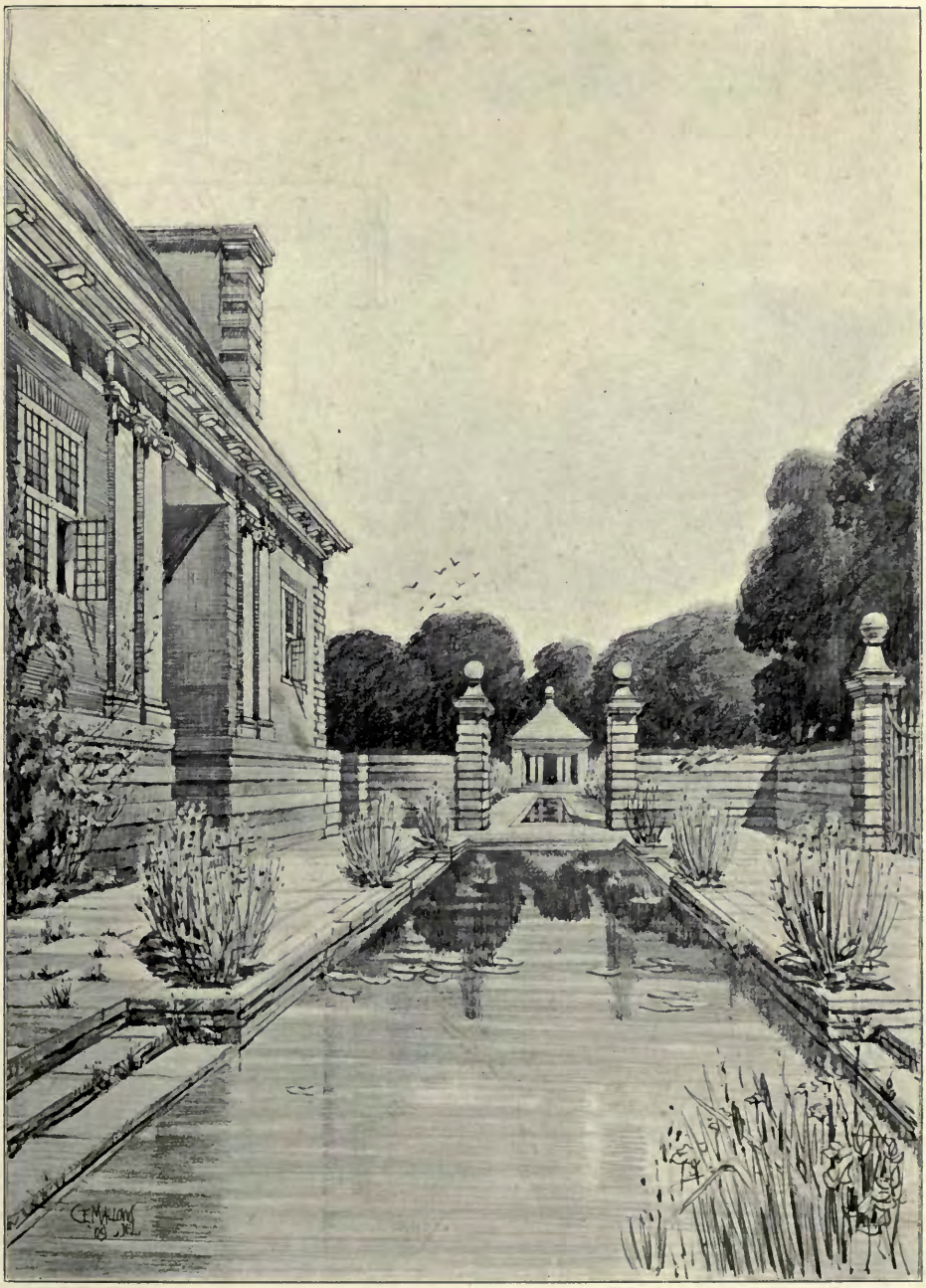

A House and Water Garden, Henley-on-Thames, C. E. MALLOWS, Architect.

1461. *Garden Pavilion*, FRANK ATKINSON, Architect.
Contractors ; G. Godson and Sons, Pembroke Works, Kilburn Lane, W.

The Royal Glasgow Institute of the Fine Arts Exhibition 1909.

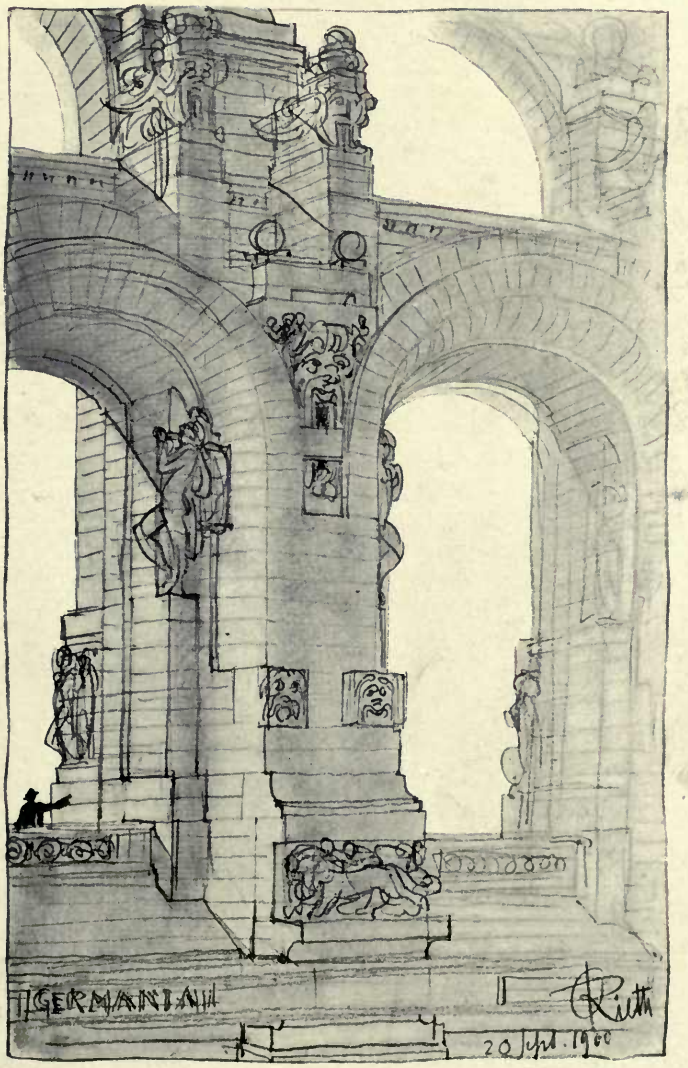

Sketch, Prof. OTTO RIETH, Architect.

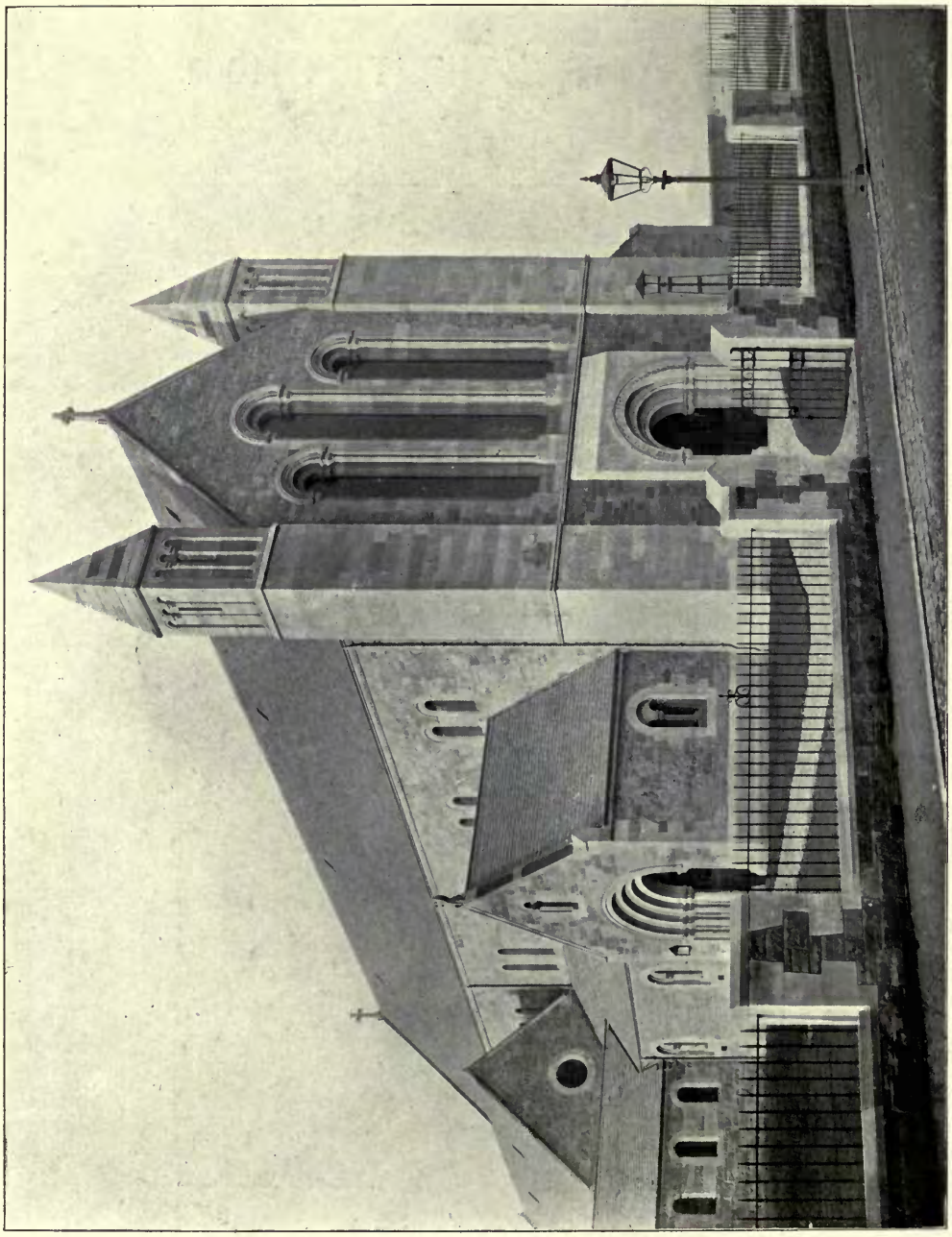

693. *St. Luke's Church, Edinburgh*, P. McGREGOR CHALMERS, Architect.
Masons; W. Turner and Son, Westfield Street, Edinburgh.

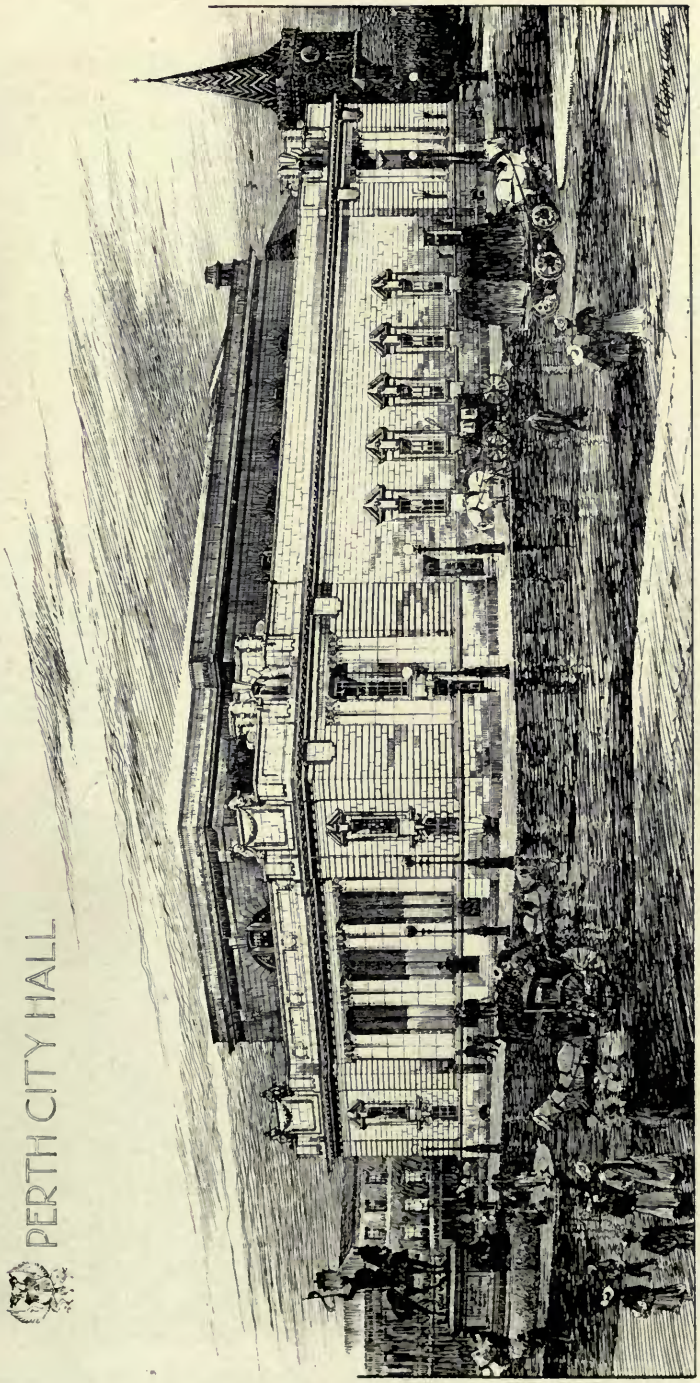

699. *New City Hall, Perth*, H. E. CLIFFORD, Architect.
Mason Work: Robert Brand and Sons, 3 Elibank Street, Perth, N.B.

693. *St. Luke's Church, Edinburgh*, P. McGREGOR CHALMERS, Architect.
Joinery: J. and F. Forrest, Duff Street, Edinburgh.

683. *Northern Assurance Company's Buildings, St. Vincent Street, Glasgow,*
JOHN A. CAMPBELL, Architect.
Masonry: P. and W. Anderson, Ltd., 64 *Douglas Street, Glasgow.*

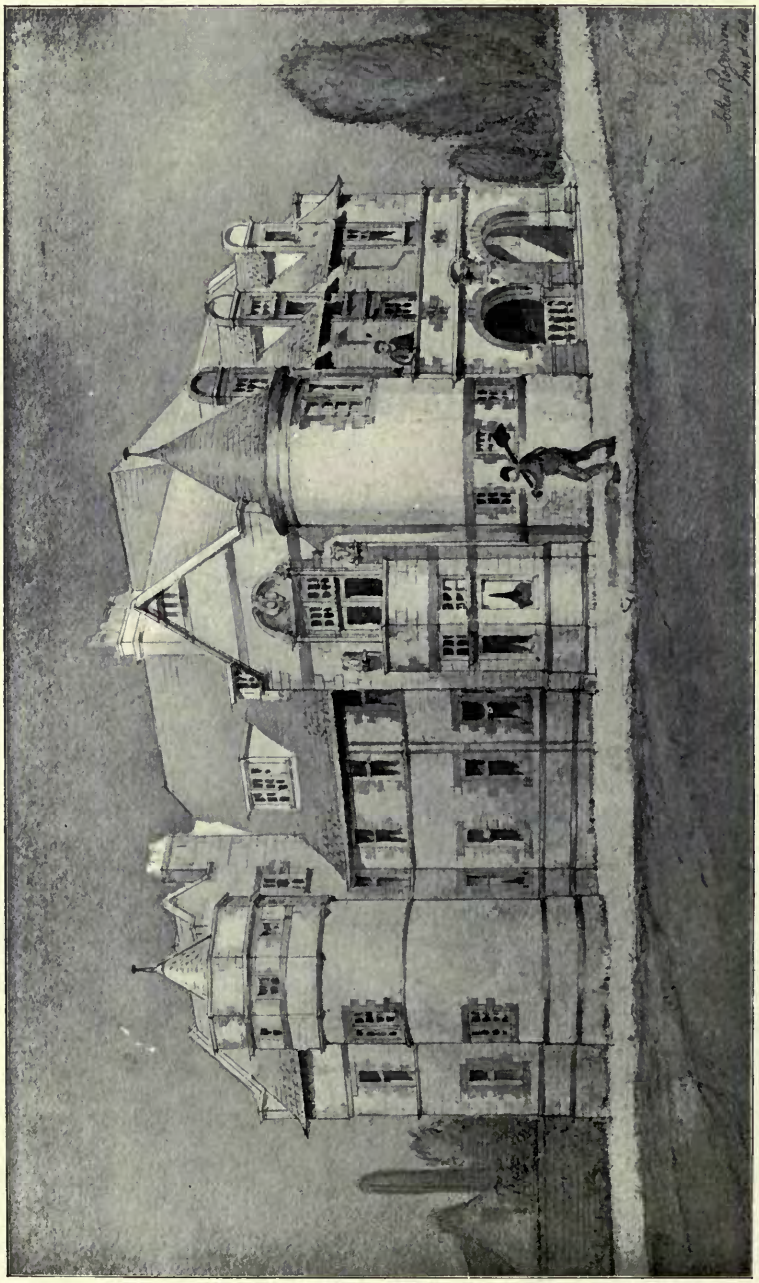

701. *The "Alice Mary Corbett" Memorial Nurses' Home*, MACWHANNEL, ROGERSON AND REID, Architects.
Joinery; John Baxter and Son, 20 *Catherine Street, Glasgow.*

THE ALICE MARY CORBETT[1]
MEMORIAL NURSES HOME
(THE ROYAL GLASGOW SAMARITAN HOSPITAL FOR WOMEN.)

MACWHANNEL, ROGERSON AND REID, ARCHITECTS.

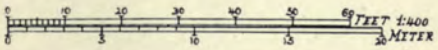

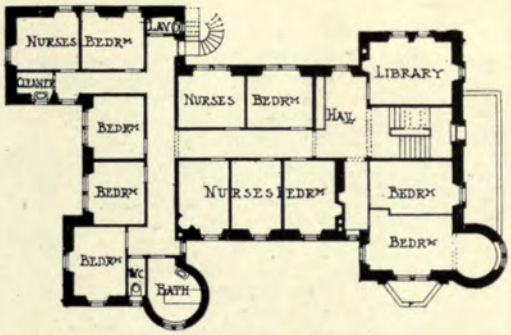

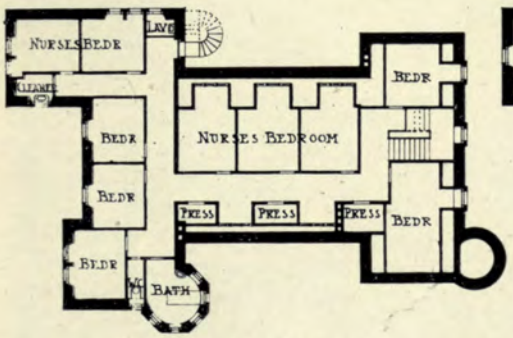

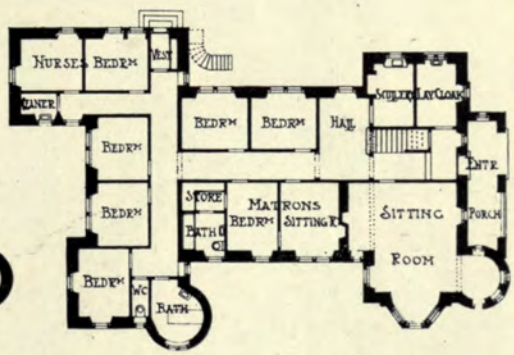

BOGHALL, BALDERNOCK, STIRLINGSHIRE
GARDNER & MILLAR ARCHITECTS

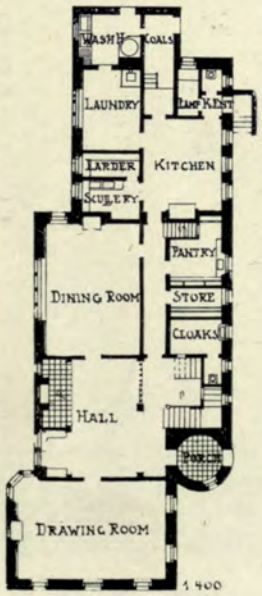

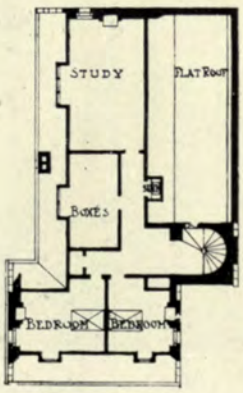

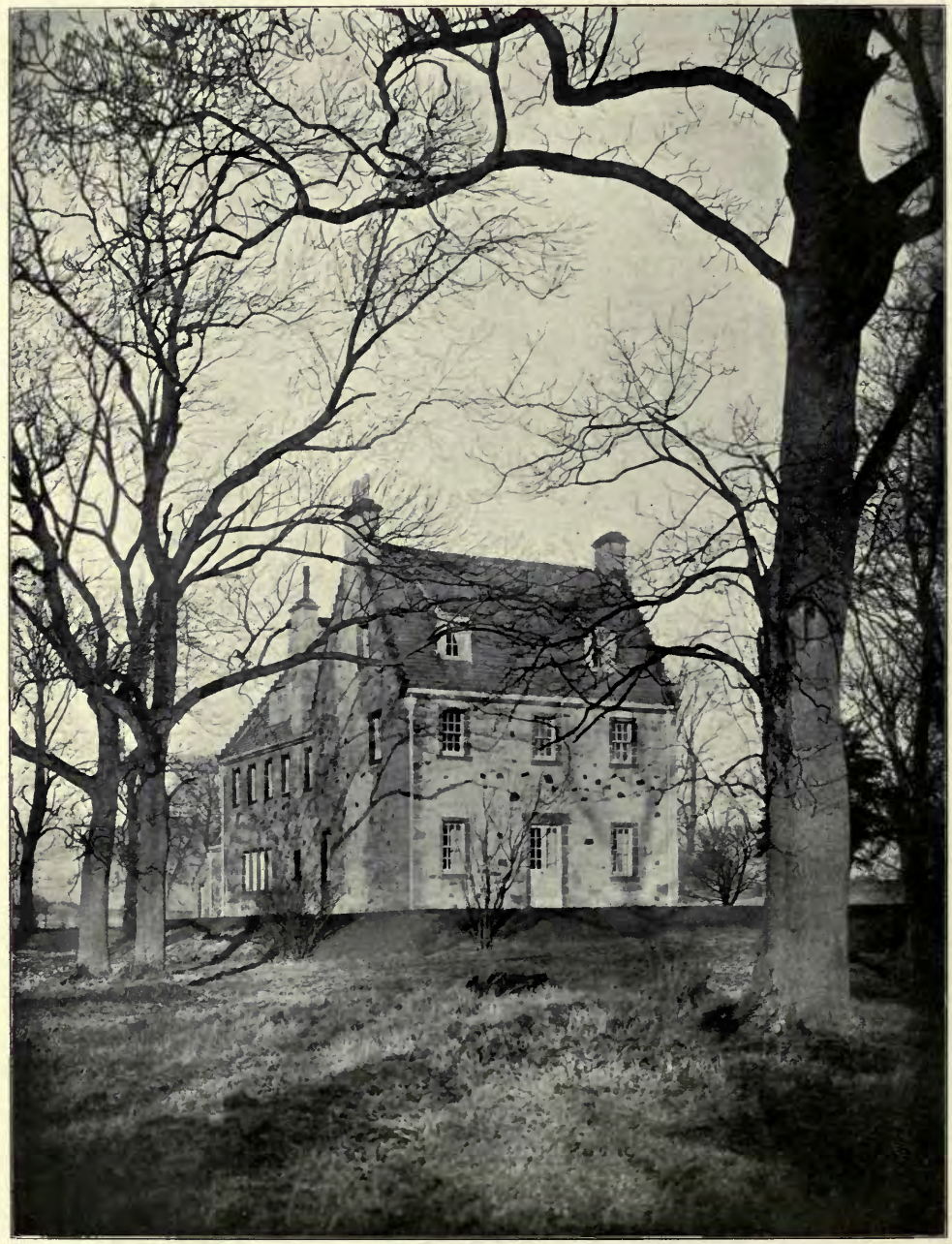

703. *Boghall, Baldernock*, GARDNER AND MILLAR, Architects.
(For Plans, *see* p. 71.)

703. *Boghall, Baldernock*, GARDNER AND MILLAR, Architects.
(For Plans, *see* p. 71.)
Builders : R. and A. Anderson, 2 and 3 Parliamentary Road, Glasgow.

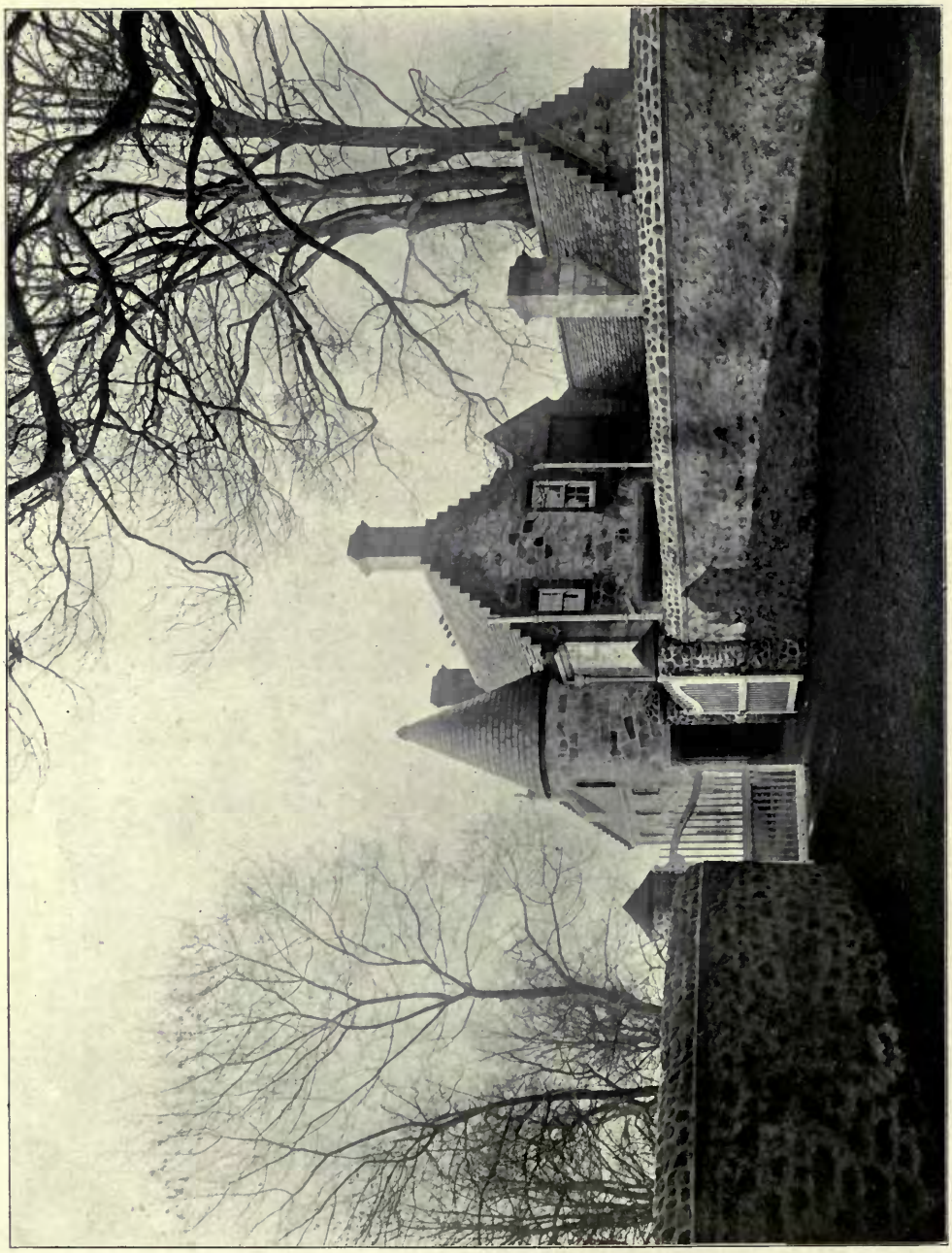

703. *The Lodge, Baghall, Balderrock*, GARDNER AND MILLAR, Architects.

703. *Bogball, Balderstock*, GARDNER AND MILLAR, Architects.
(For Plans, *see* p. 71.)

Boghall, Baldernock, GARDNER AND MILLAR, Architects.
(For Plans, *see* p. 71.)

Boghall, Baldernock, GARDNER AND MILLAR, Architects.
(For Plans, *see* p. 71.)

New Buildings, Oxfordshire, SETH-SMITH AND MUNRO, Architects.

New Buildings, Oxfordshire, SETH-SMITH AND MUNRO, Architects.
Iron Casements: T. L. Chew and Sons, King Street Iron Works, Stroud, Gloucestershire.

6986. *The National Bank of Scotland, Ltd. (St. Enoch Square Branch),*
ALEXANDER N. PATERSON, Architect.
Builders; A. Muir and Sons, Eglinton Street, Glasgow.
Bronze Casements and Wrought Iron Gates: J. W. Singer and Sons, Frome, Somerset.
Ornamental Sculpture: R. Ferris, Gilvray and Ferris, 129 *West Regent Street, Glasgow.*

Decorative Plaster Work: Thomas Beattie, Dean Studio, Edinburgh.

698G. *The National Bank of Scotland, Ltd. (St. Enoch Square Branch),*
ALEXANDER N. PATERSON, Architect.
Figure Sculpture by: Phyllis M. C. Archibald, 13 *Highburgh Terrace, Glasgow.*

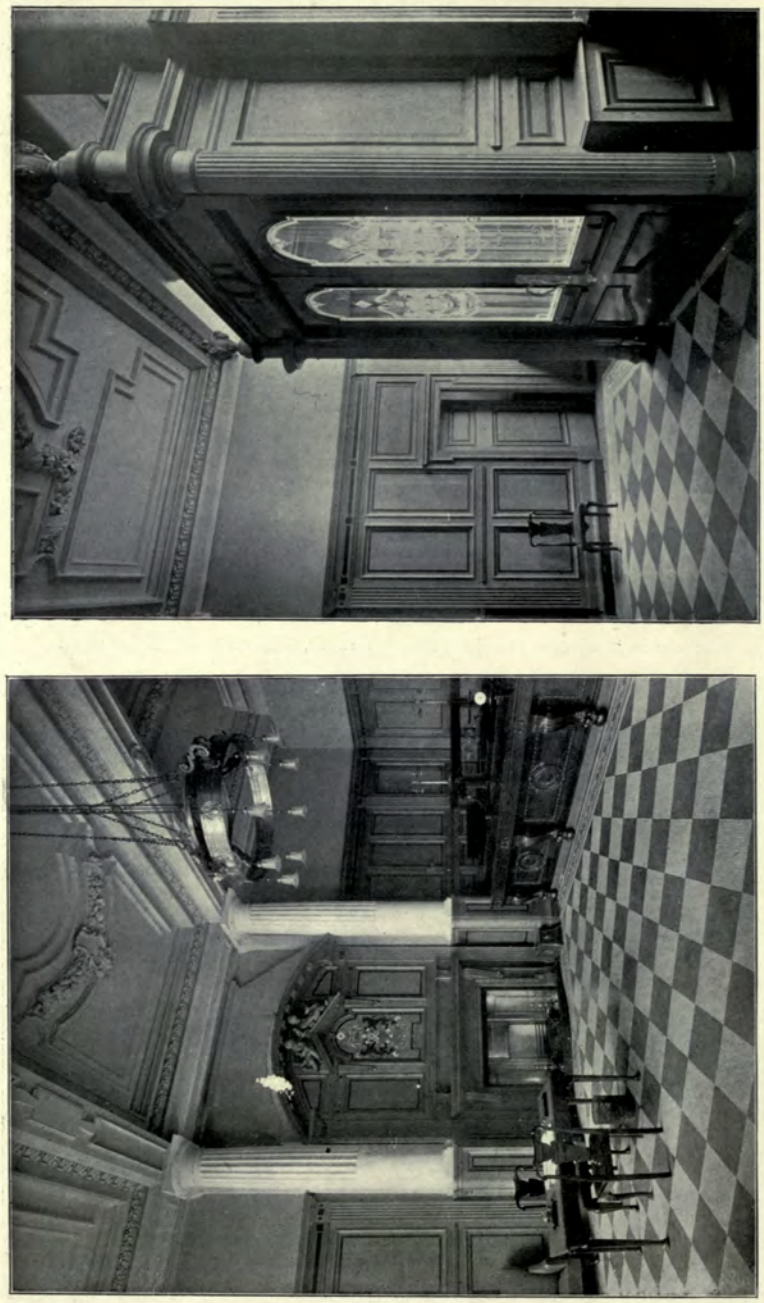

6986. *The National Bank of Scotland, Ltd. (St. Enoch Square Branch).* ALEXANDER N. PATERSON, Architect.
Cabinet Work: John Reid and Son, Buchanan Street, Glasgow.
Strong Room Installation, Safes and Fittings: Chatwood's Patent Safe and Lock Co., Ltd., 129 *Trongate, Glasgow.*

Chance Brothers & Co.

Limited.

Glass Works,

Near BIRMINGHAM.

Manufacturers of WINDOW GLASS of all descriptions, Sheet Glass, Plain Rolled and Rough Cast Plate, Muffled Glass.

FIGURED ROLLED GLASS,

Rolled and Double Rolled Cathedral Glass and Coloured Glass.

FLEMISH GLASS,

Old English CROWN GLASS and genuine CROWN BULLIONS, etc., etc.

Manufacturers also of

VENTURENE WALL TILES,

A new, highly effective, strong and permanent Opal Glass Wall Tile, which is easily fixed and will never crizzle or crack, or deteriorate in any way.

Samples and Particulars of Glass or Tiles sent free on application.

In making enquiries at Advertisers, please refer to this publication.

H. H. MARTYN & CO., LTD.,

Associated Craftsmen, CHELTENHAM,

LONDON, GLASGOW & NEWCASTLE-ON-TYNE.

CARVING,

SCULPTURE,
MODELLING,
METAL WORK,
FIBROUS PLASTER WORK,
CARTON PIERRE,
JOINERY.

Reproduction of :: ::
Grinling Gibbons Carving
:: :: :: a Speciality.

Sculpture Studios—
Sunningend, Cheltenham.

TELEPHONE—798 AND 799.
TELEGRAMS—"SUNNINGEND, CHELTENHAM."

LONDON STUDIOS—
192 Albany Street, Regent's Park, N.W.
TELEPHONE—2165 NORTH.
TELEGRAMS—"SUNNINGEND, LONDON."

MANCHESTER—
Princes Chambers, 16 John Dalton Street.
TELEPHONE—376Y.

GLASGOW STUDIO—
160 Bothwell Street.

NEWCASTLE-ON-TYNE—
5 Union Buildings, St. John's Street.

ARCHITECTS' DRAWINGS CAREFULLY RENDERED IN ALL MATERIALS.
MODELS, PHOTOS AND ESTIMATES SUBMITTED WITHOUT COST TO CLIENTS.

In making enquiries at Advertisers, please refer to this publication.

SCULPTURES

1909[1]

1738. *Panel over Entrance, Royal Insurance Office, St. James's Street,*
ALFRED DRURY, A.R.A., Sculptor.

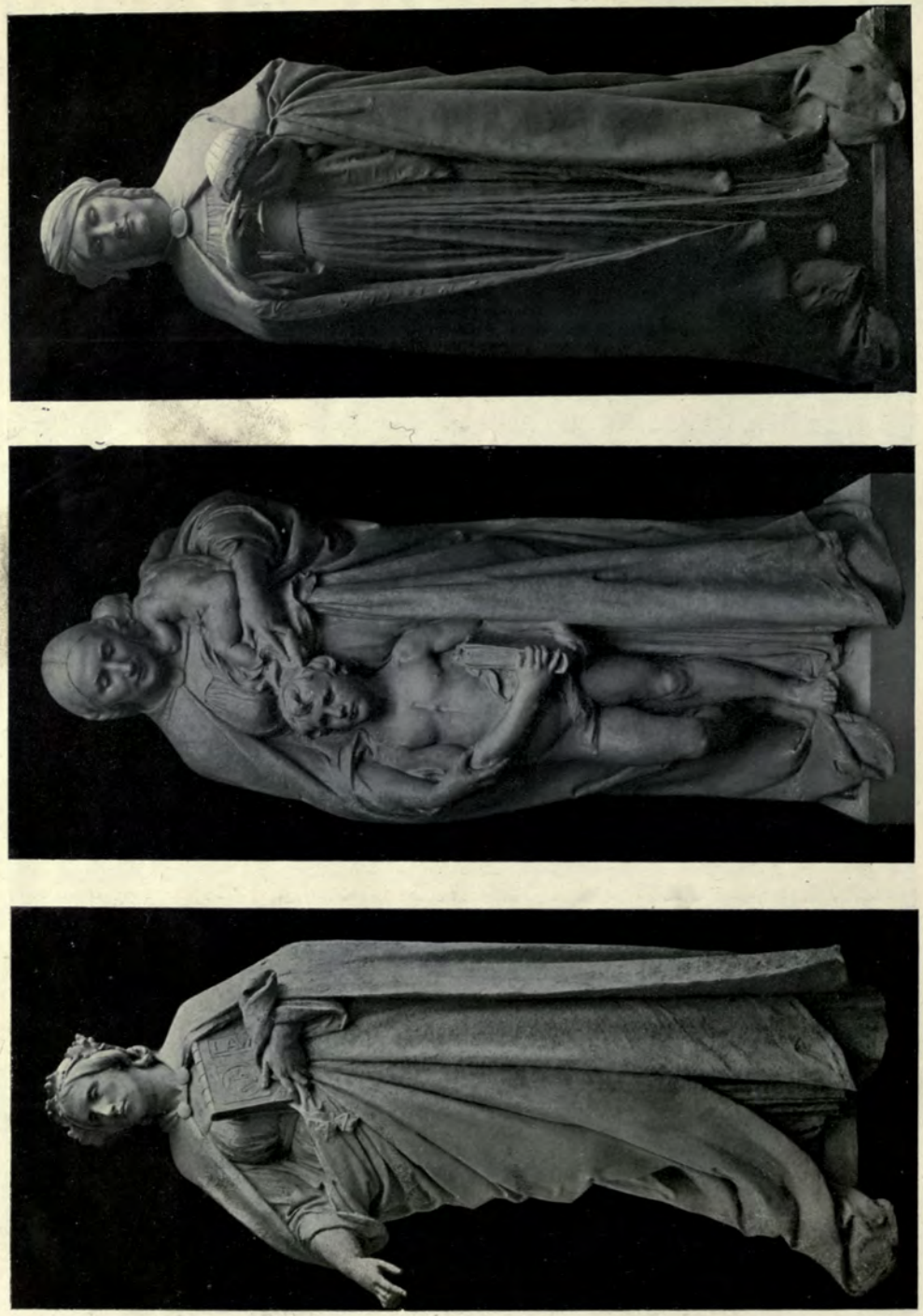

Science.

Education.

Local Government.

Bronze Figures on Vauxhall Bridge, ALFRED DRURY, A.R.A., Sculptor.

1634. *The Fine Arts, Figure on Vauxhall Bridge,* ALFRED DRURY, A.R.A., Sculptor.

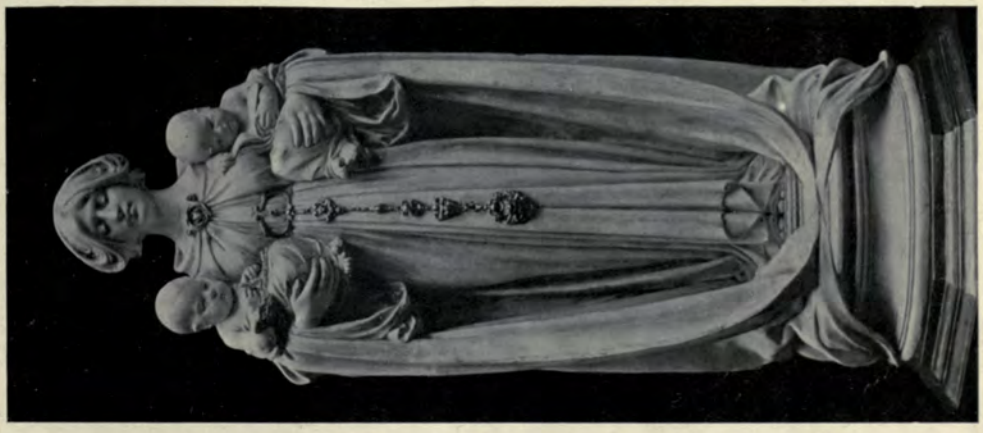

1707. *The Inception of the Modern World,* ALBERT TOFT, Sculptor.

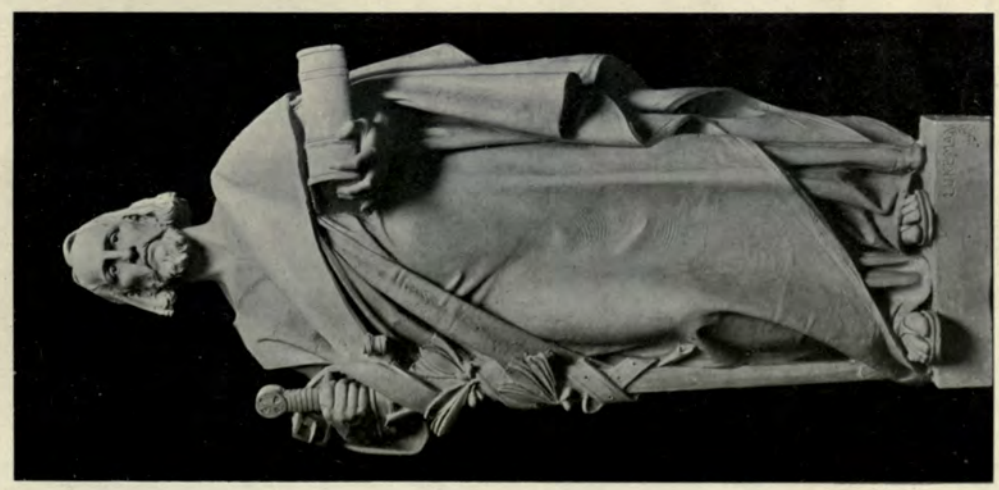

Hebrew Apostle, AUGUSTUS LUKEMAN, Sculptor.

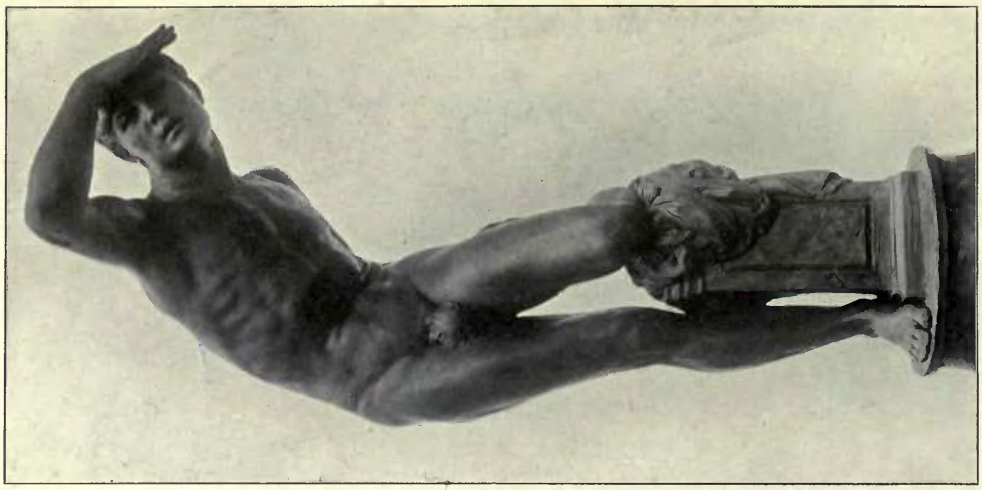

1678. *Destiny*, F. LYNN JENKINS, Sculptor.

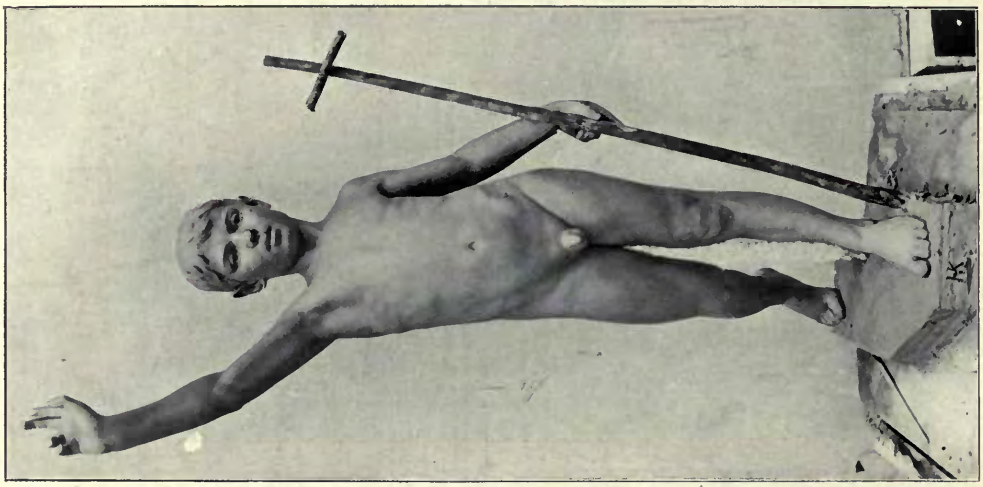

1648. *The Boy St. John*, HARRY KEAST, Sculptor.

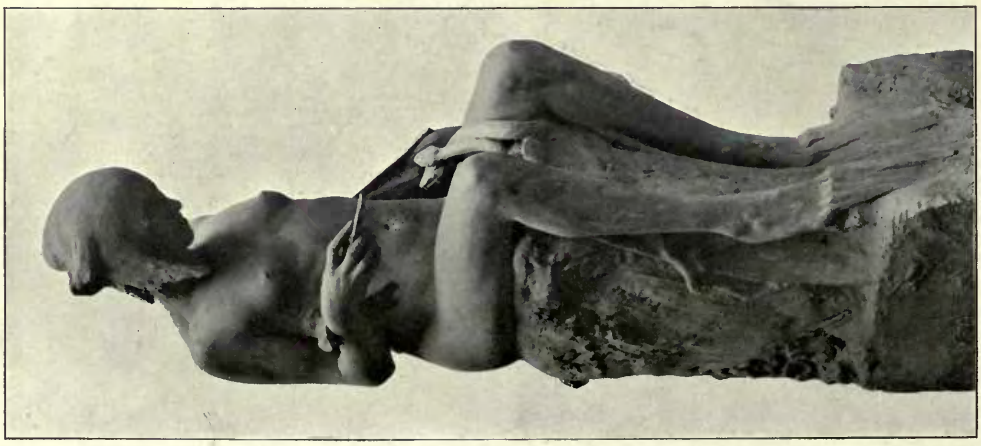

745. *Naiad*, ARTHUR C. WHITE, Sculptor.

1655. *Prosperity*, ALBERT H. HODGE, Sculptor.

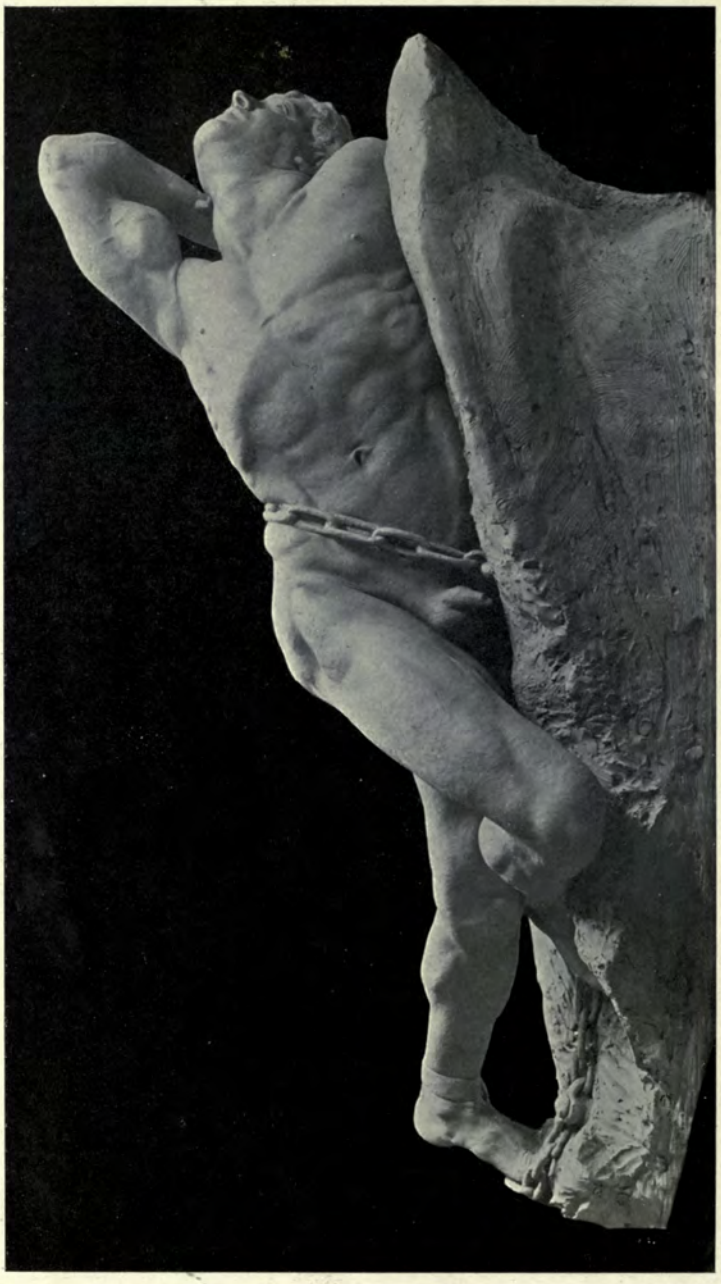

1825. *Prometheus Chained*, HAROLD PARKER, Sculptor.

Hebrew Law.

Hebrew Prophet.
AUGUSTUS LUKEMAN, Sculptor.

Hebrew Psalms.

1650. *A Dancer*, ANDREA C. LUCCHESI, Sculptor.

1640. *Verity and Illusion*, ANDREA C. LUCCHESI, Sculptor.

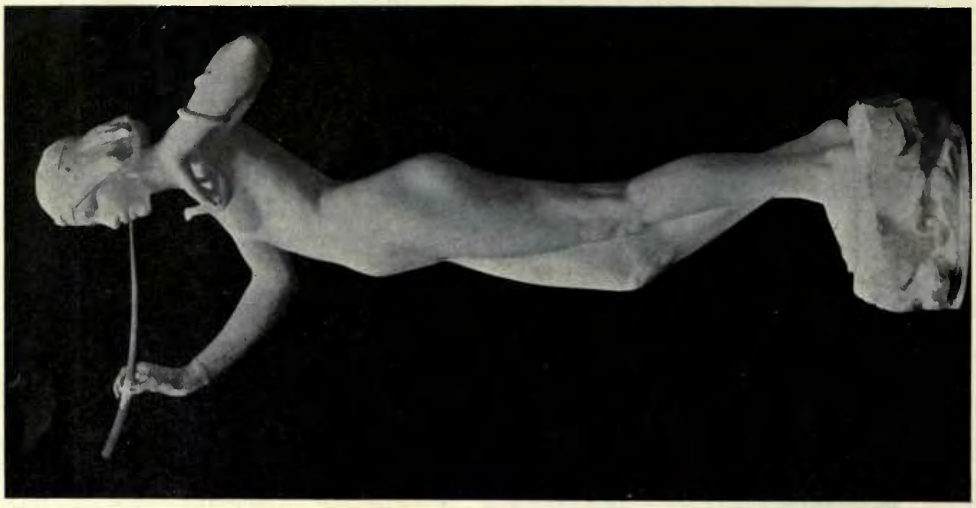

1689. *The Snake Charmer*,
HUBERT MILLER, Sculptor.

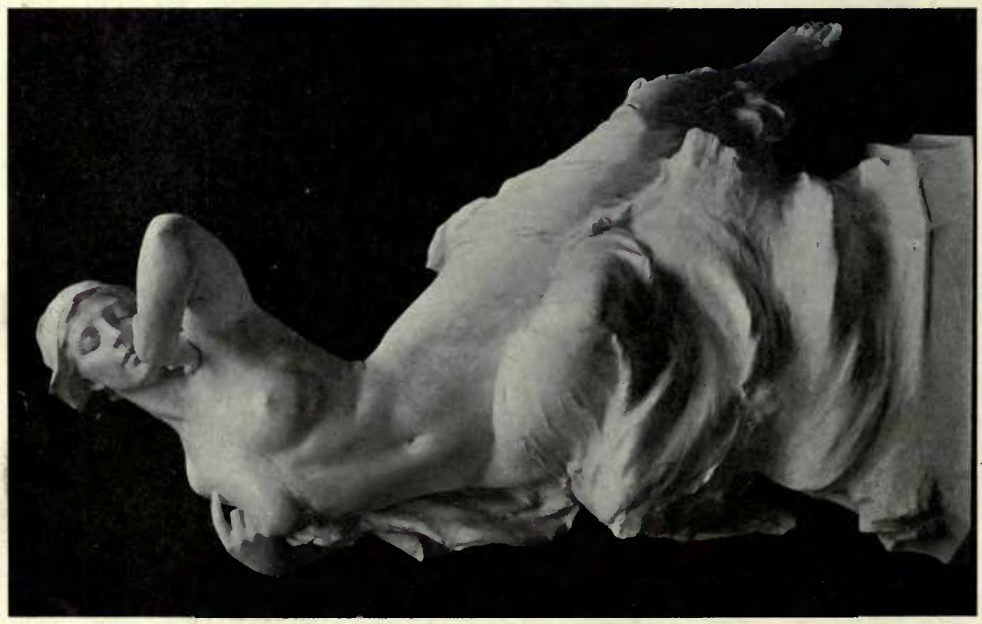

1830. *Dawn*,
CHARLES L. HARTWELL, Sculptor.

The Passing of Winter—Miss Maude Allan as Spring,
EDITH C. MARYON, Sculptor.

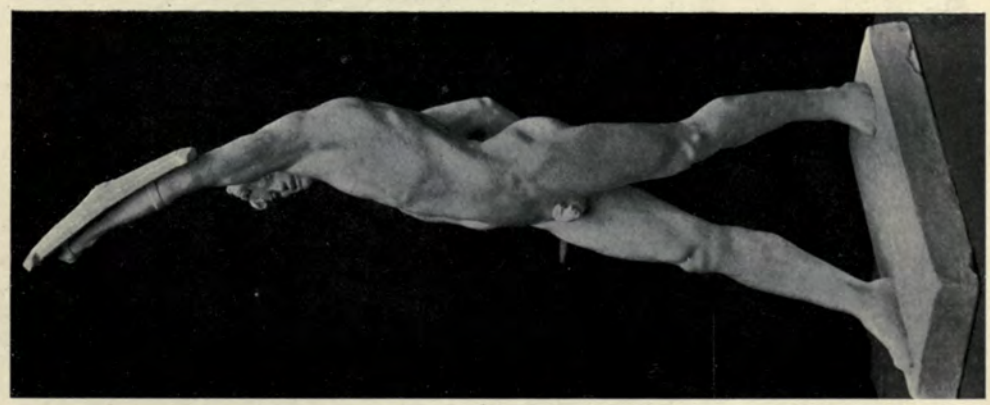

742G. *The Challenge*,
MERVYN LAWRENCE, Sculptor.

St. John the Divine,
F. LESSORE, Sculpteur.

1666. *Medallion for Carnegie Hero Fund*, RICHARD R. GOULDEN, Sculptor.

812G. *Guddling*, KELLOCK BROWN, Sculptor.

752G. *Immortality*, MRS. BERNARD JENKINS, Sculptor.

755G. *Laborare est orare*, MISS E. M. ROPE, Sculptor.

"*To the Witches' Revels*," EDITH C. MARYON, Sculptor.

1819. "*Circe*," J. L. FRANKLIN, Sculptor.

Surtout, argent, pour mariage de Mlle. Krupp d'Essen, F. FAIVRE, Sculptor.

1665. *Undine*, RICHARD GARBE, Sculptor.

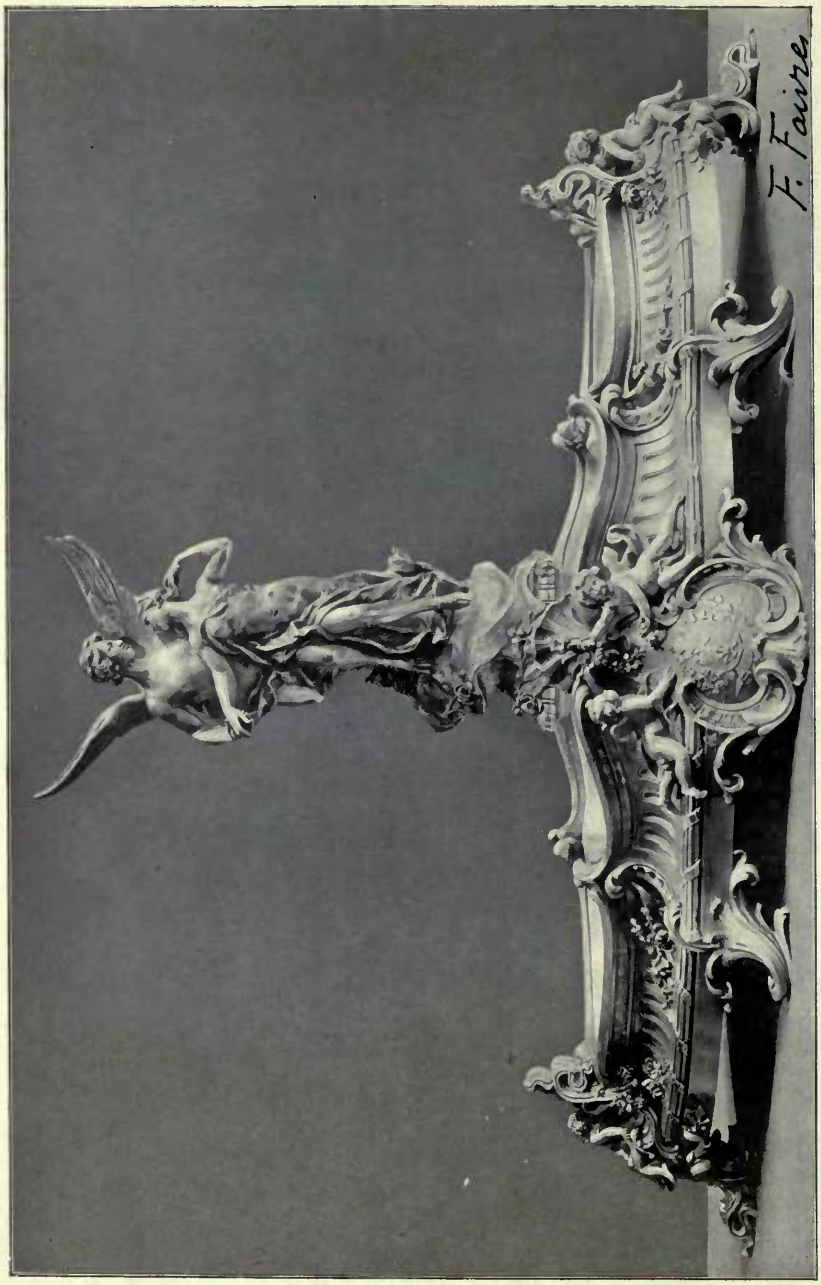

Surtout, argent, pour mariage de Mlle. Krupp d'Essen, F. FAIVRE, Sculptor.

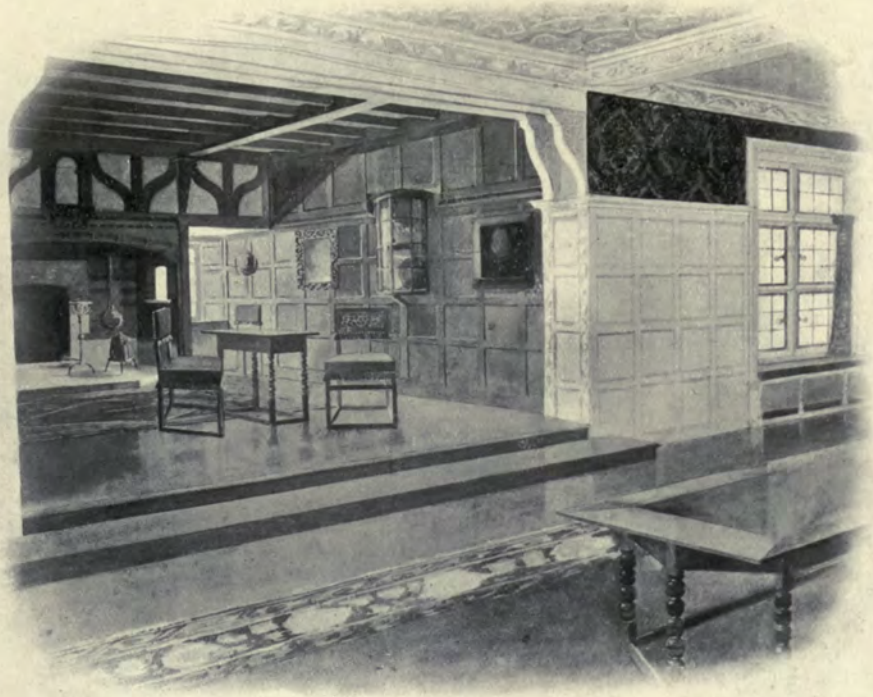

The manufacturing resources

that have enabled Waring's to build up an unparalleled reputation for Interior and Exterior Decoration, Complete Furnishing and House Equipment, are placed at the disposal of Architects for the execution of their own designs.

Architects are saved trouble and delays by placing their instructions with Waring's, whose facilities enable them to carry out at their own factories Decoration, Lighting, Heating, Sanitation, Ventilation, and every requirement for the modern residence.

WARINGS

DECORATORS & FURNISHERS

TO H.M. THE KING.

Waring & Gillow Ltd

NEAR OXFORD CIRCUS, W.

OTIS ELEVATOR COMPANY, LTD.

Otis Electric Elevators

are installed in the following, amongst other Buildings, viz:—

Royal Exchange Buildings, London (2);
Scottish Provident Buildings, London (2);
Northern Assurance Buildings, London (4);
Glasgow (7);
Liverpool (1);
Royal Insurance Buildings, Liverpool (3);
Royal College of Science (2);
Piccadilly Hotel (28);
Savoy Hotel (22);
Ritz Hotel (9);
Caledonian Station Hotel, Edinburgh (9);
North British Station Hotel, Edinburgh (9);
St. Thomas' Hospital (5);
Charing Cross Hospital (3);
Guy's Hospital (5);
House of Lords;
Buckingham Palace (4);
Windsor Castle (5);
Balmoral Castle;
Etc. etc.

Also at
Selfridge's Store.

4 Queen Victoria Street, London, E.C.

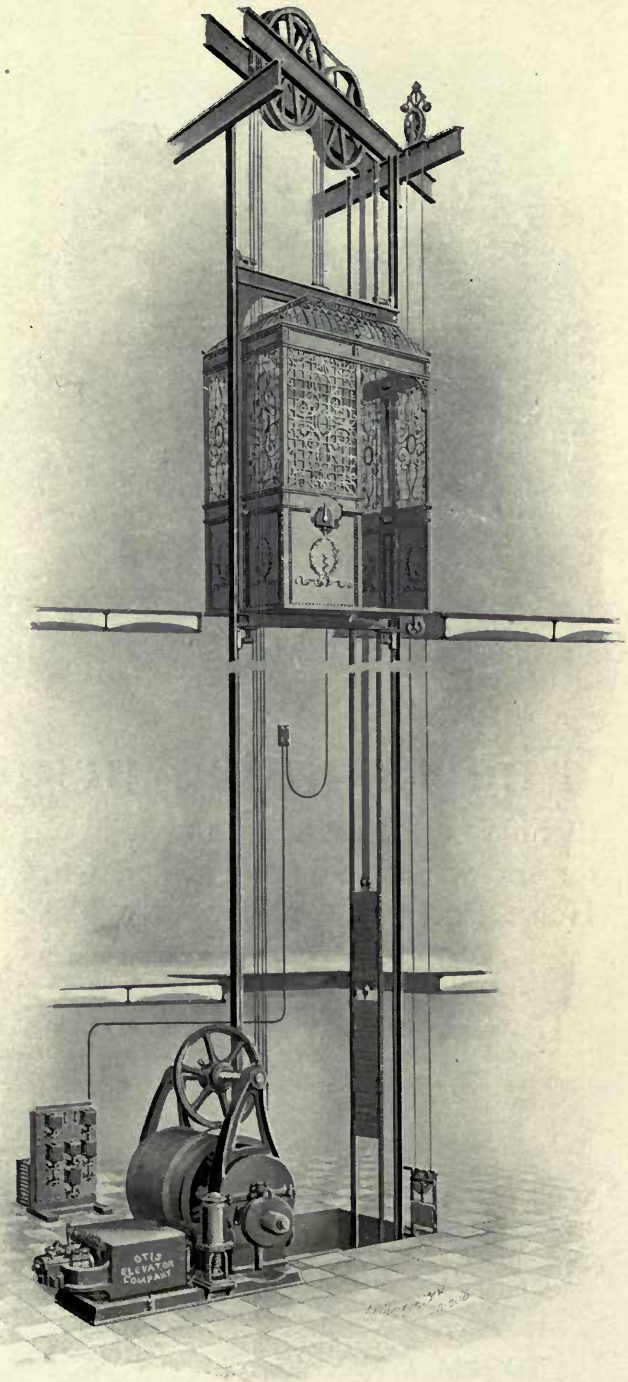

OTIS ELECTRIC ELEVATOR, MAGNETIC CONTROL.

In making enquiries at Advertisers, please refer to this publication.

THE MAGDALEN TOWER AND BRIDGE FROM THE CHERWELL, OXFORD.
HENRY C. BREWER.

AMERICAN ARCHITECTURE

1909[1]

Cathedral, Halifax, Nova Scotia, CRAM, GOODHUE AND FERGUSON, Architects.

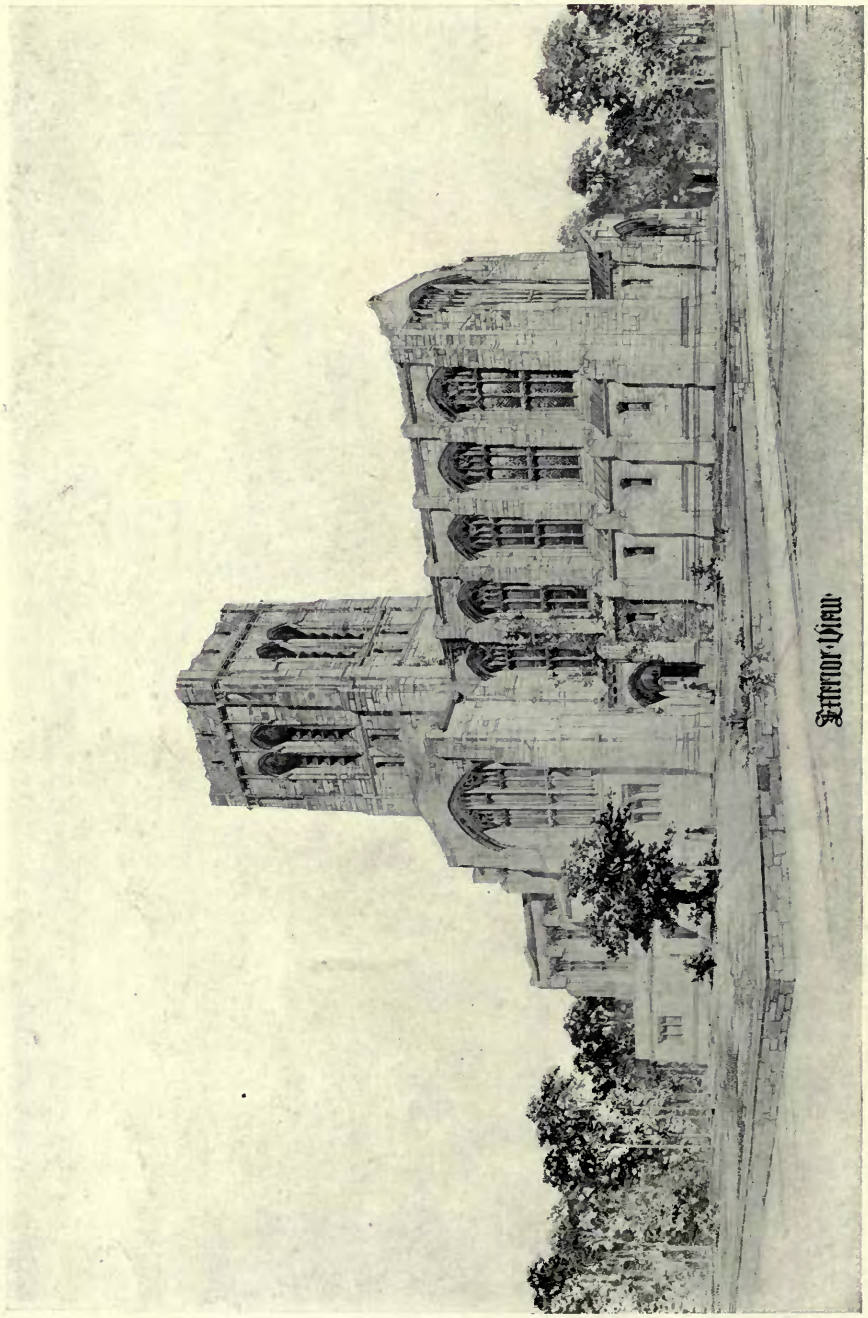

Russell Sage Memorial Church, CRAM, GOODHUE AND FERGUSON, Architects.

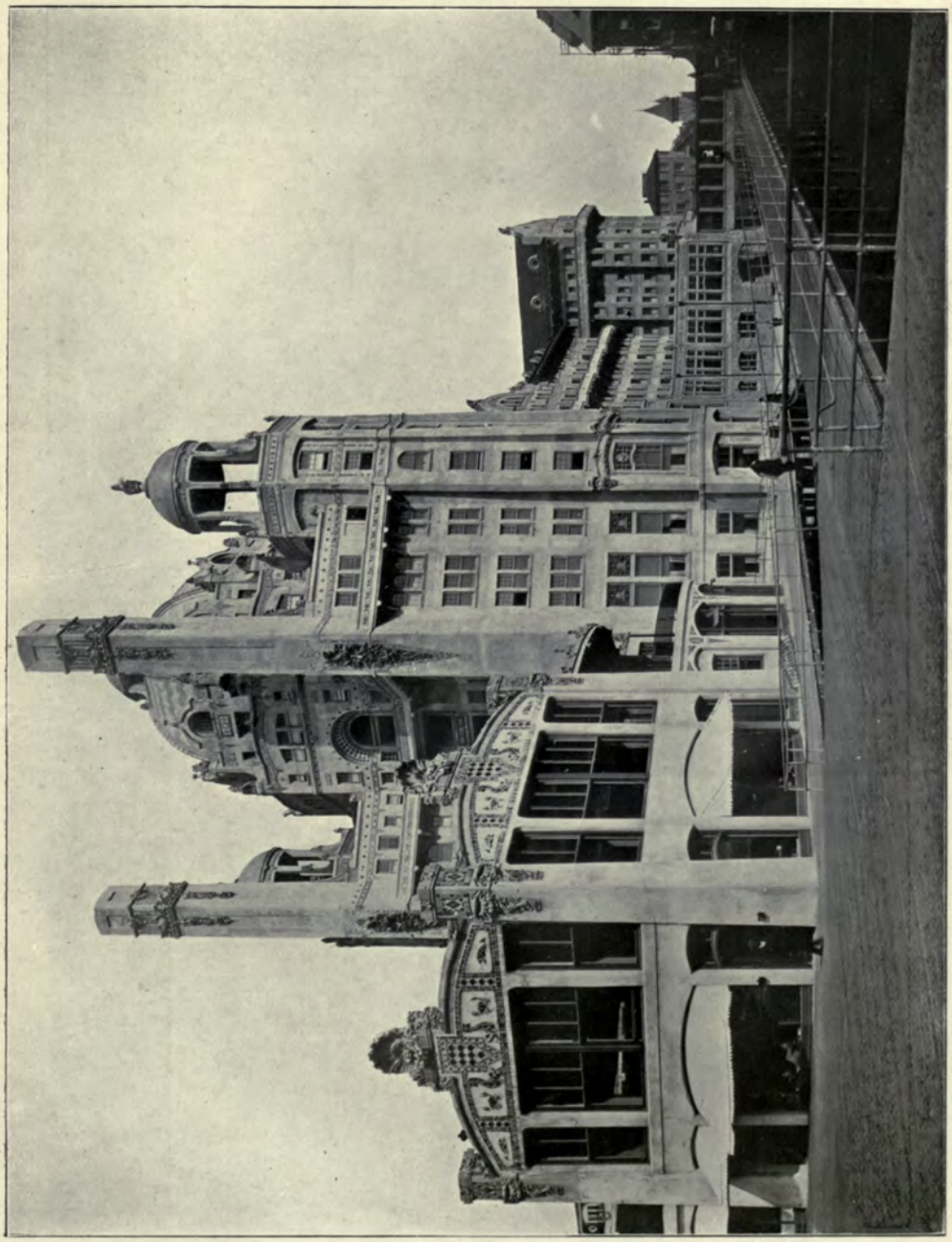

Hotel Blenheim, Atlantic City, N.J.; PRICE AND McLANAHAN, Architects.

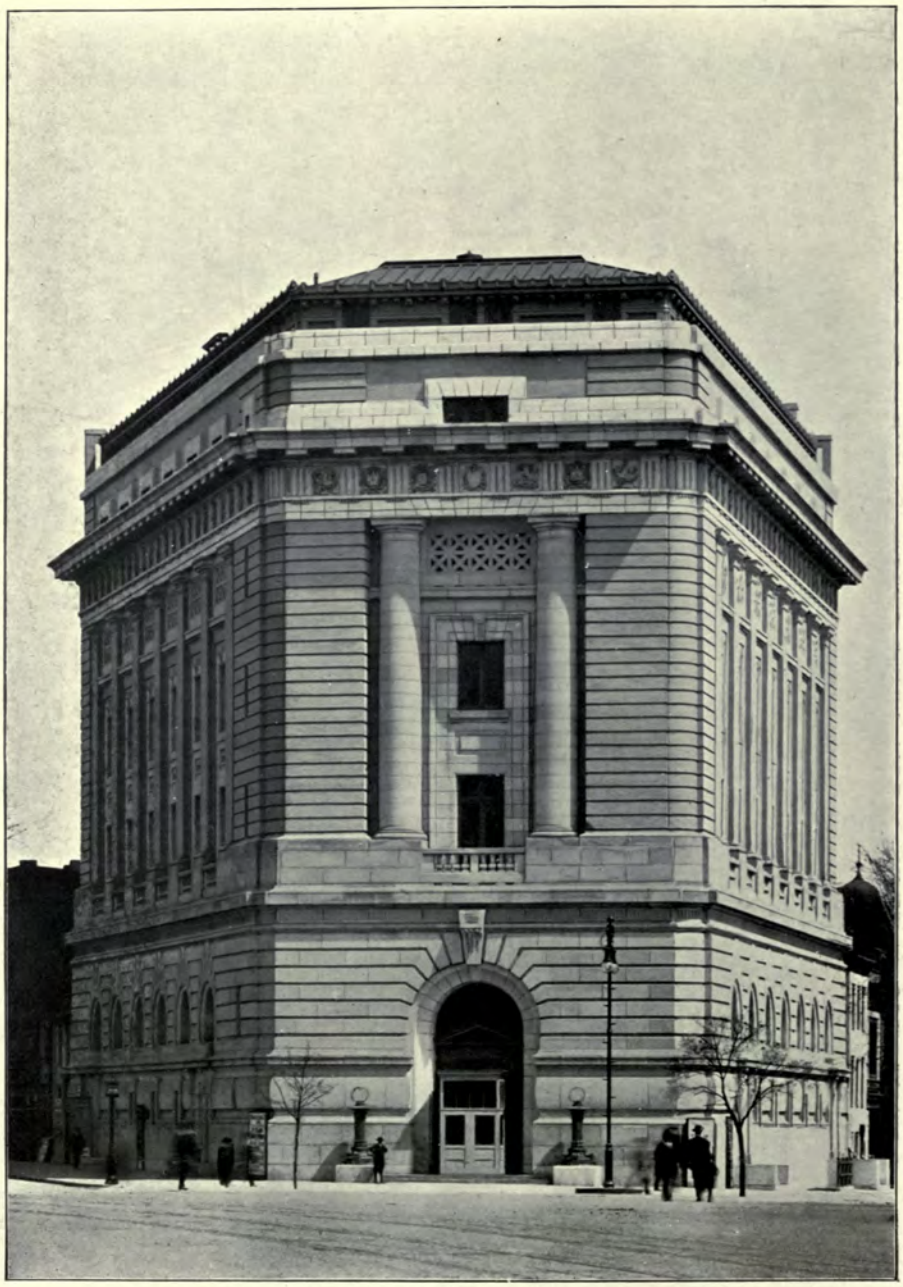

New Masonic Temple, Washington, D.C., WOOD, DONN AND DEMING, Architects.

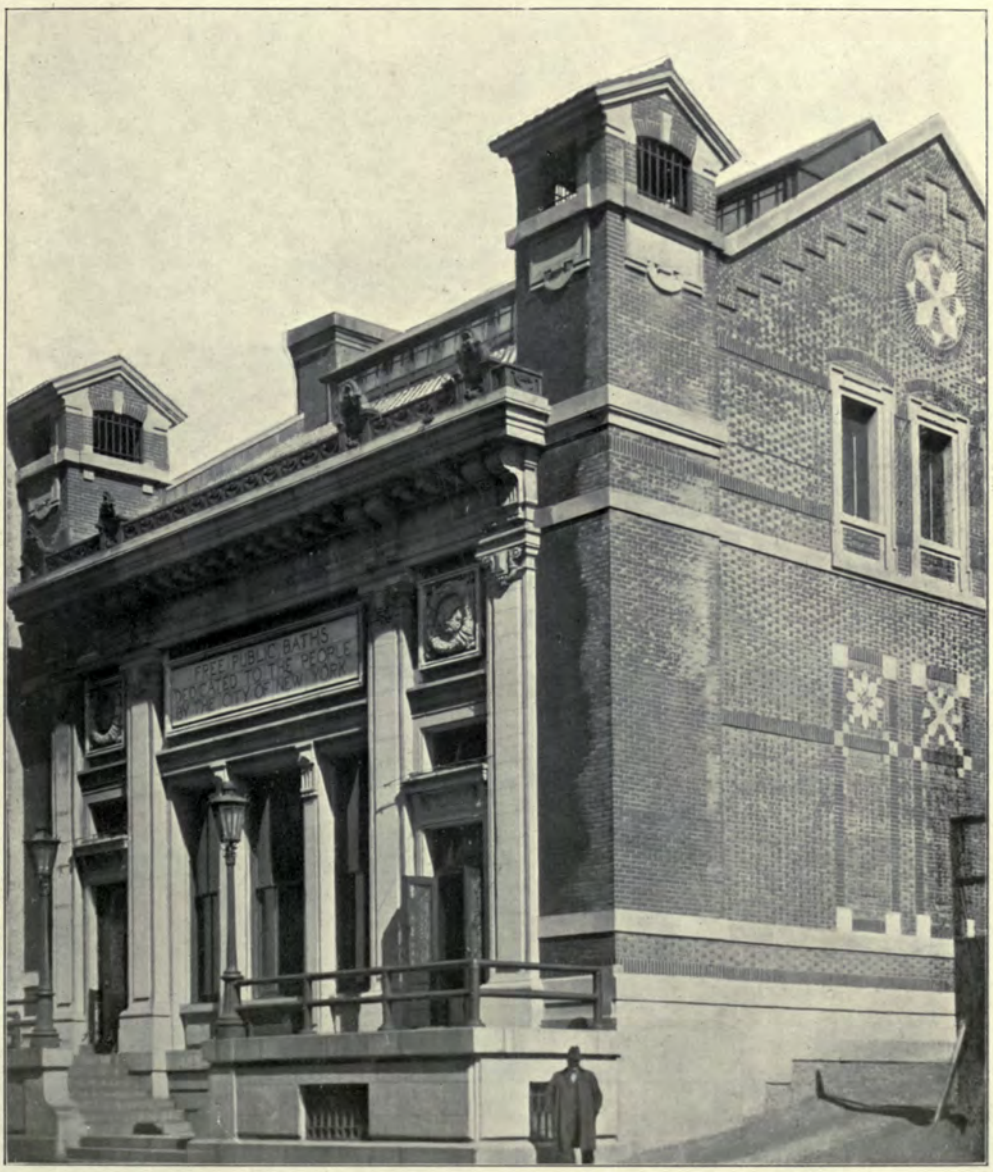

Free Public Baths, John Jay Park, East 76th Street, New York City,
STOUGHTON AND STOUGHTON, Architects.

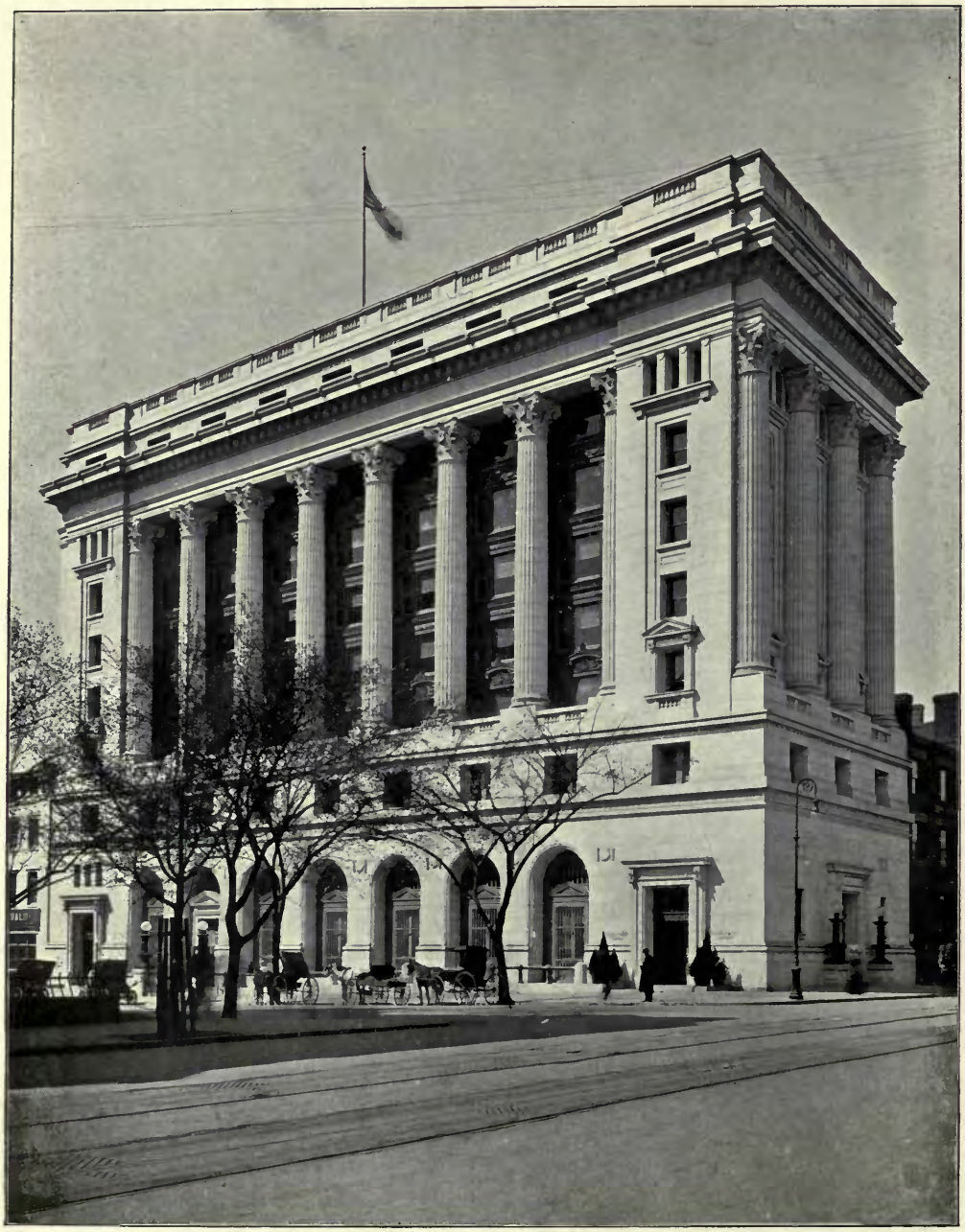

The Union Trust Company, Washington, D.C., WOOD, DONN AND DEMING, Architects.

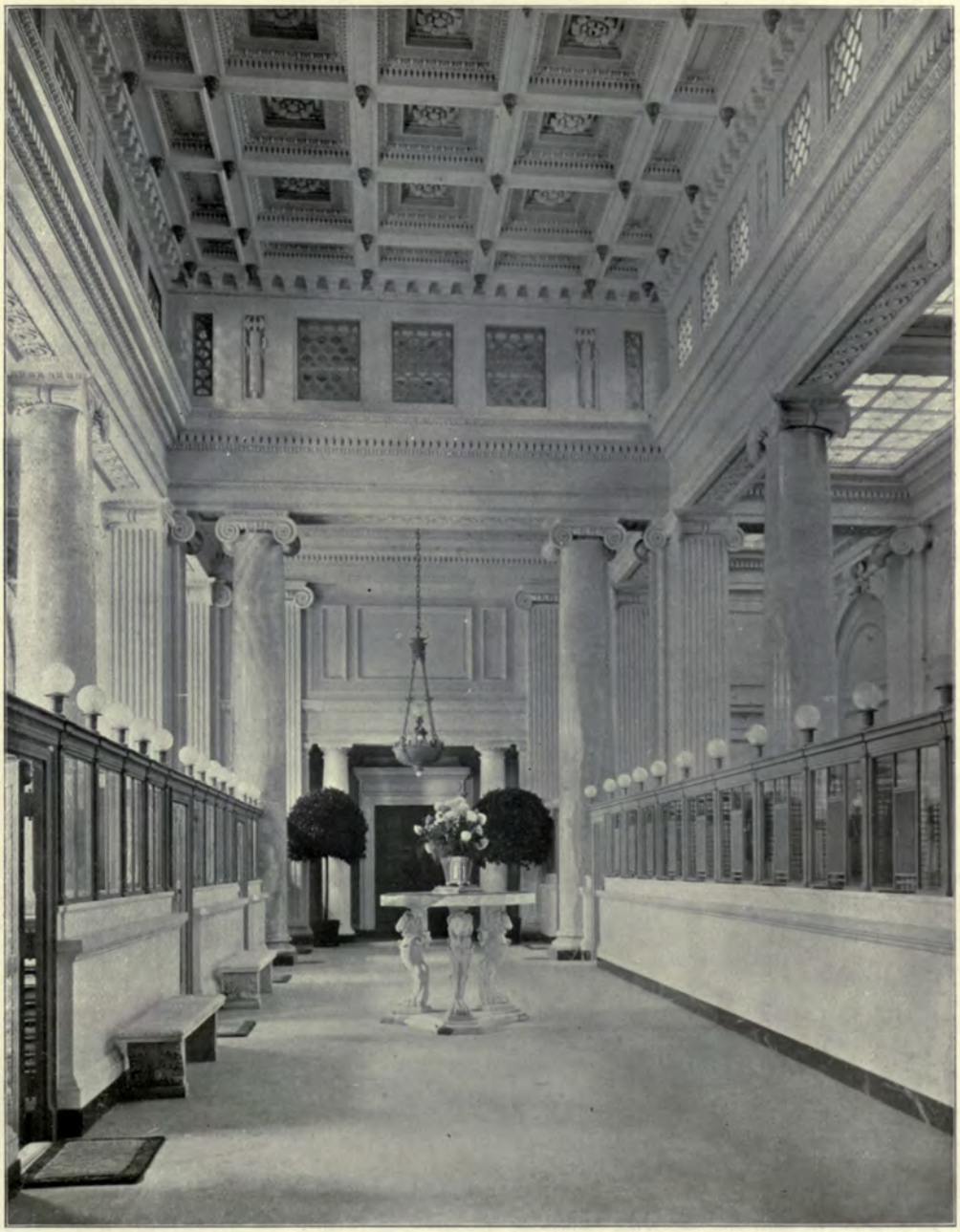

The Union Trust Company, Washington, D.C., Banking Room,
WOOD, DONN AND DEMING, Architects.

The Soldiers' and Sailors' Memorial Monument, Riverside Park, New York, STOUGHTON AND STOUGHTON, Architects.

The Soldiers' and Sailors' Memorial Monument, Riverside Park, New York,
STOUGHTON AND STOUGHTON, Architects.

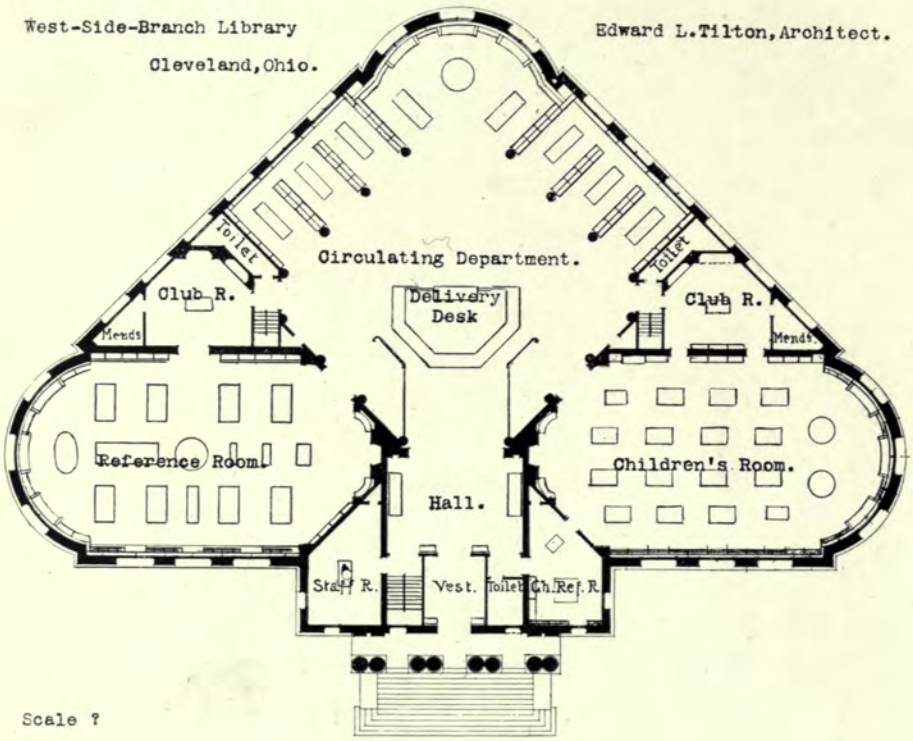
West-Side-Branch Library
Cleveland, Ohio.
Edward L. Tilton, Architect.
Toilet
Circulating Department.
Toilet
Club R.
Delivery Desk
Club R.
Mends
Mends
Reference Room.
Children's Room.
Hall.
Staff R.
Vest.
Toilet
Ch. Ref. R.
Scale ?

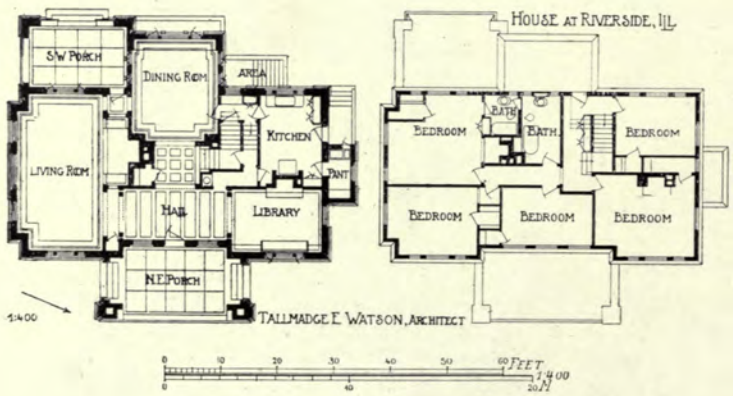
HOUSE AT RIVERSIDE, ILL.
S.W. PORCH
DINING ROM
AREA
KITCHEN
PANT
LIVING ROM
HALL
LIBRARY
N.E. PORCH
BEDROOM
BATH
BATH
BEDROOM
BEDROOM
BEDROOM
BEDROOM
1:400
TALLMADGE E. WATSON, ARCHITECT
FEET
1:400

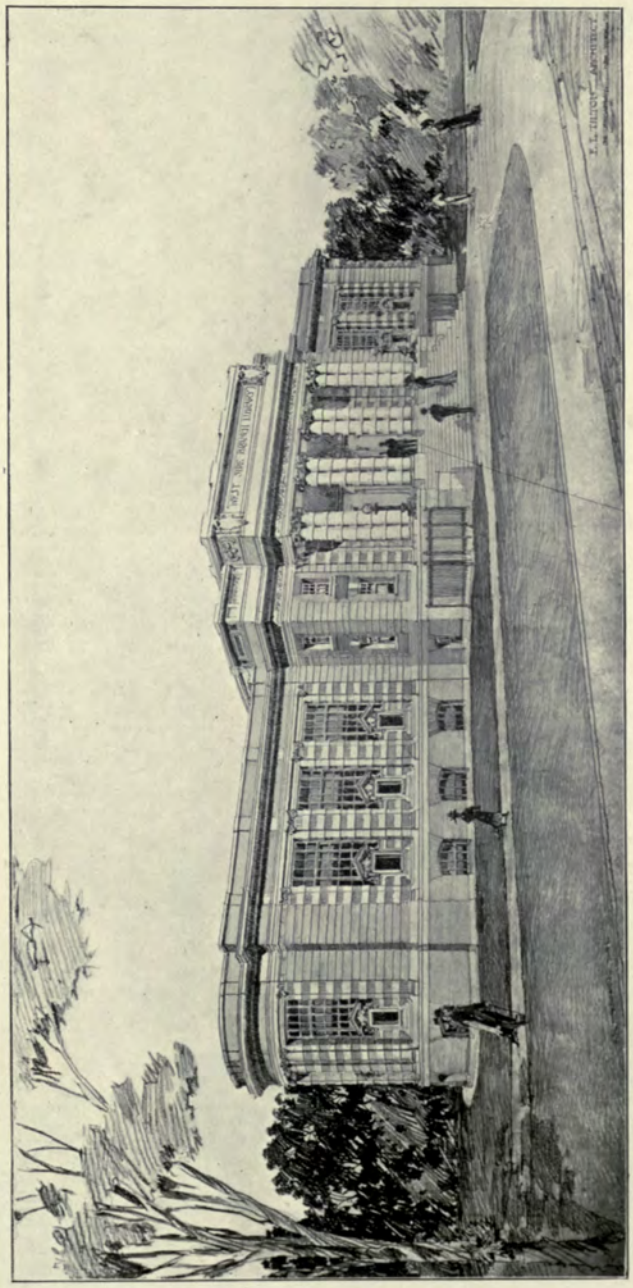

West Side Branch Library, Cleveland, Ohio, EDWARD L. TILTON, Architect.
(For Plan, *see* p. 106.)

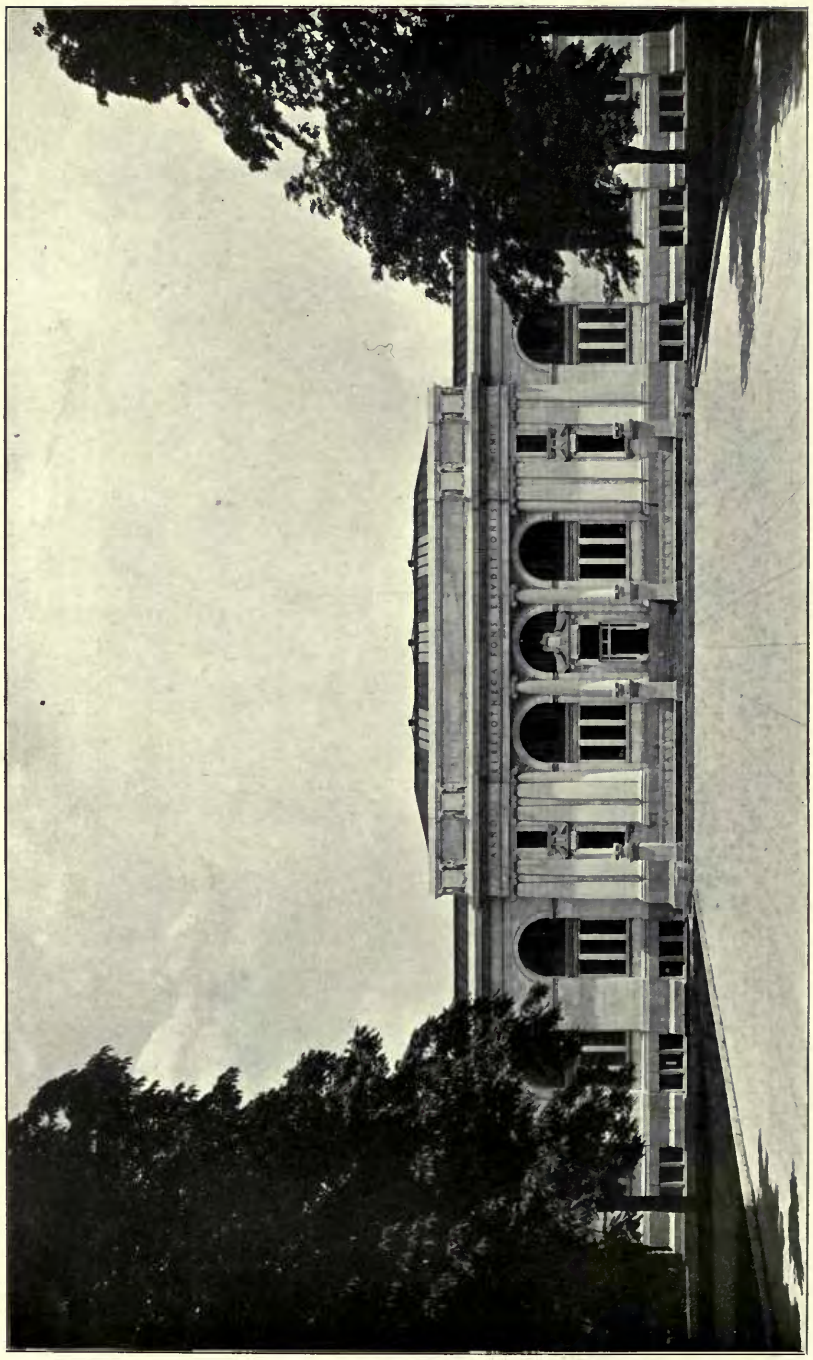

Public Library, Columbus, Ohio, ALBERT R. ROSS, Architect.

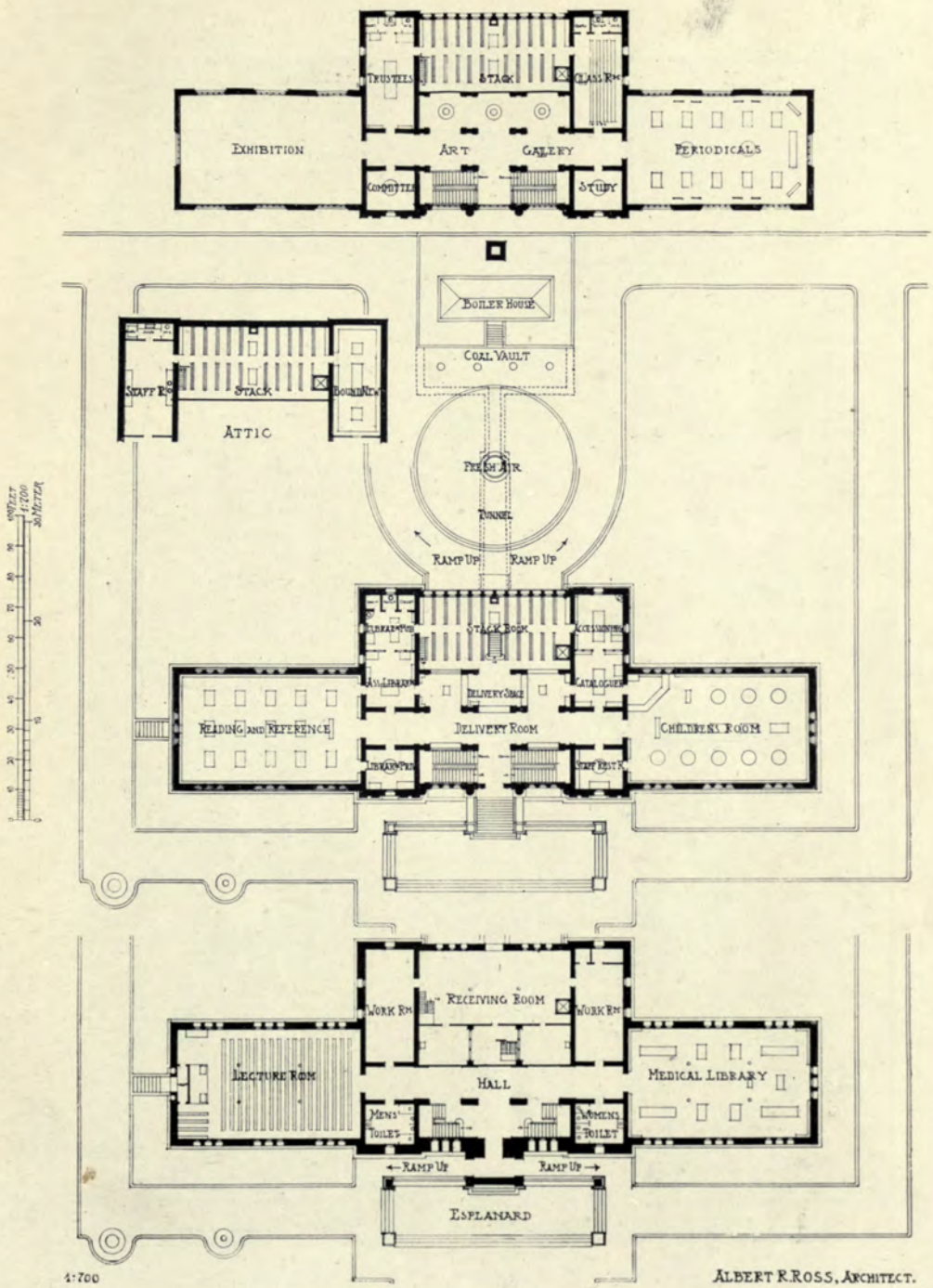

Public Library, Columbus, Ohio, ALBERT R. ROSS, Architect.

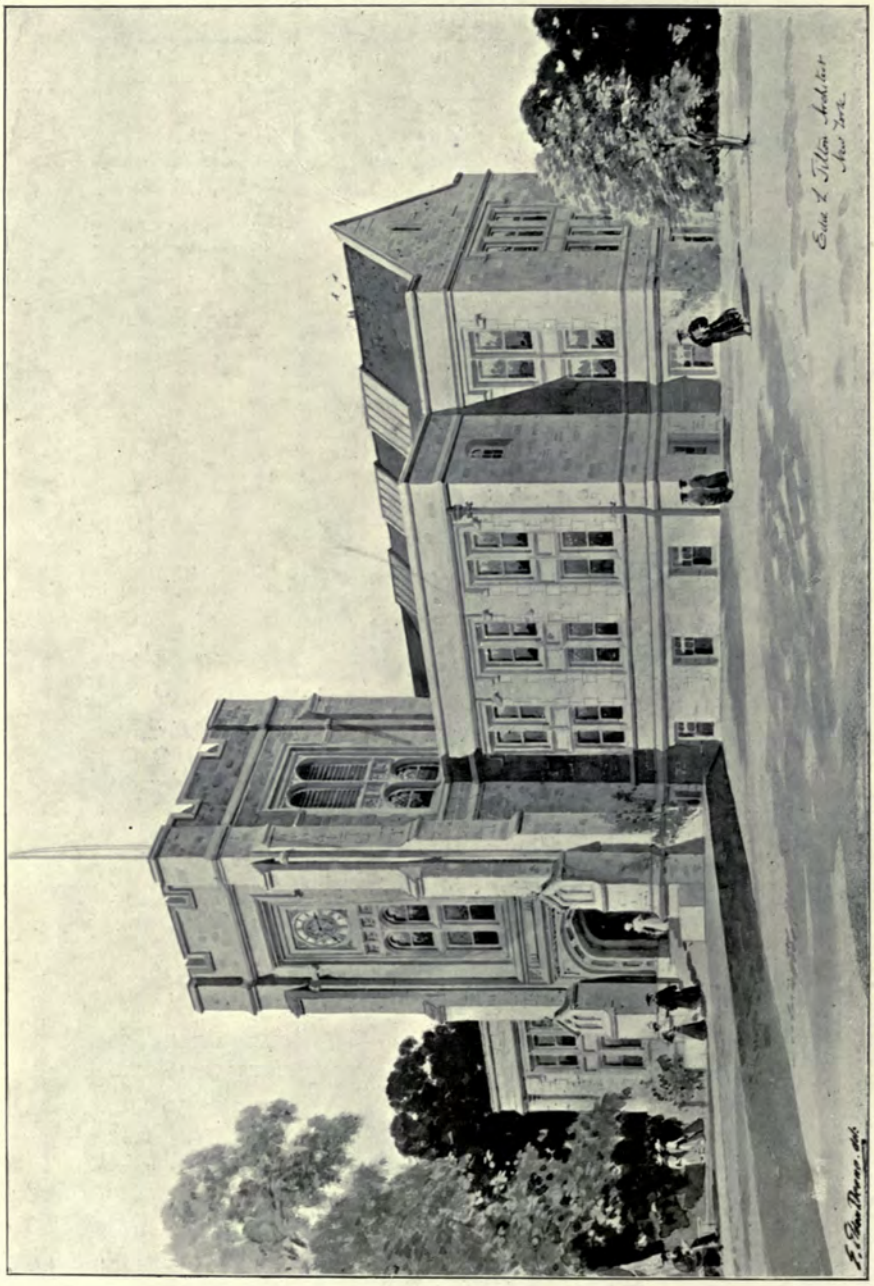

Swarthmore College Library, EDWARD L. TILTON, Architect.

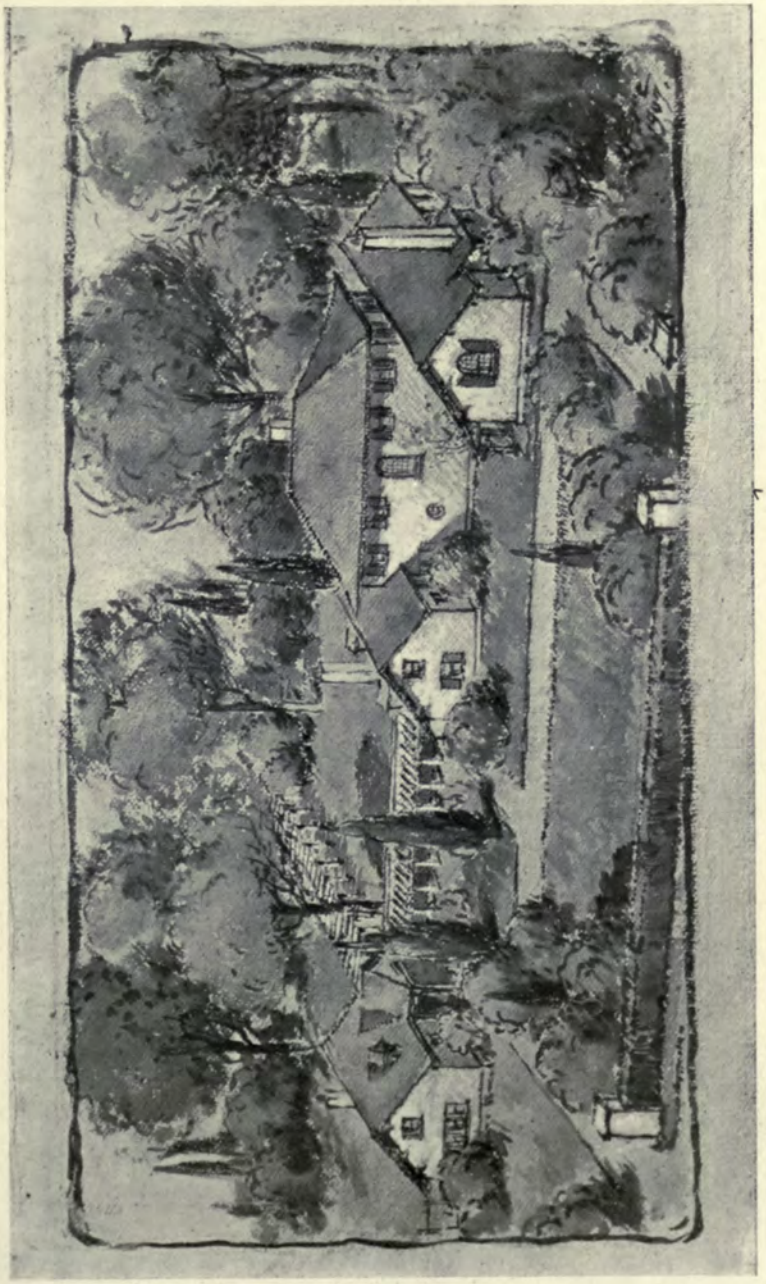

Country House at Short Hills, N.J., WILSON EYRE, Architect.
(For Plans, *see* p. 113.)

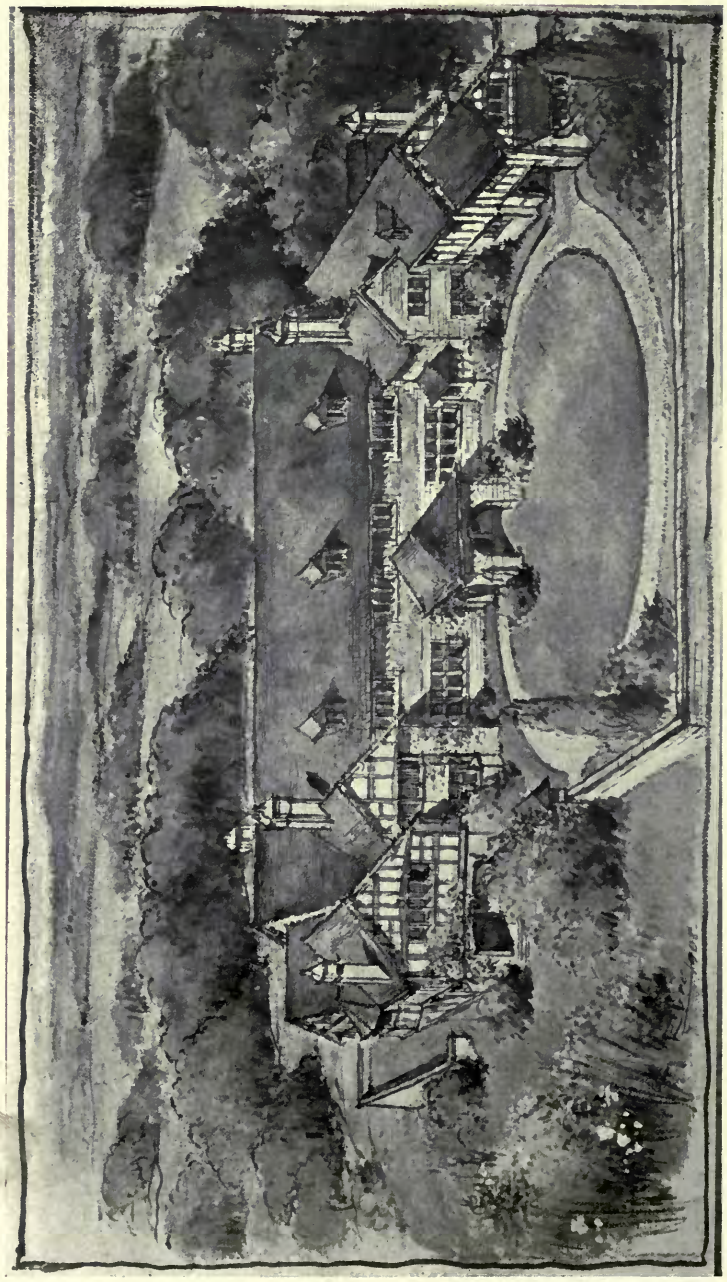

Proposed Country House at Chestnut Hill, WILSON EYRE, Architect.
(For Plans, *see* p. 113.)

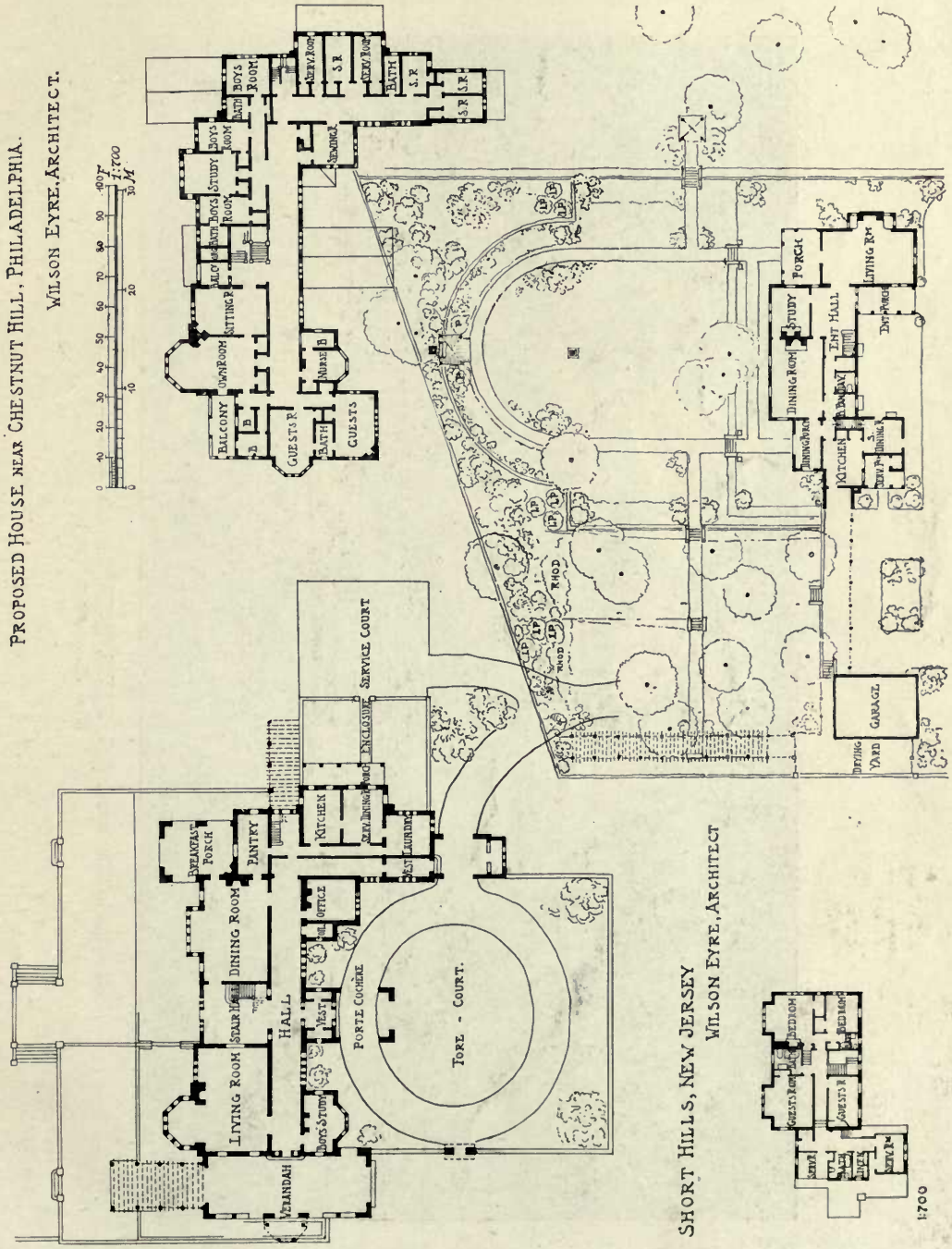
PROPOSED HOUSE NEAR CHESTNUT HILL, PHILADELPHIA.
WILSON EYRE, ARCHITECT.
1:700
BOYS ROOM
BATH
STUDY
BOYS ROOM
BATH
BOYS ROOM
SERV. ROOM
S.R.
SERV. ROOM
BATH
S.R.
S.R.
SEWING R.
BALCONY
OWN ROOM
SITTING R.
NURSE
GUESTS R.
BATH
GUESTS
PORCH
LIVING RM
STUDY
ENT HALL
DINING ROOM
KITCHEN
RHOD
GARAGE
DRYING YARD
SERVICE COURT
ENCLOSURE
KITCHEN
SERV. DINING ROOM
BREAKFAST PORCH
PANTRY
DINING ROOM
OFFICE
HALL
STAIR HALL
LIVING ROOM
PORTE COCHERE
TORE - COURT.
BOYS STUDY
VERANDAH
SHORT HILLS, NEW JERSEY
WILSON EYRE, ARCHITECT
BEDROOM
BEDROOM
GUESTS ROOM
GUESTS R.
1:700

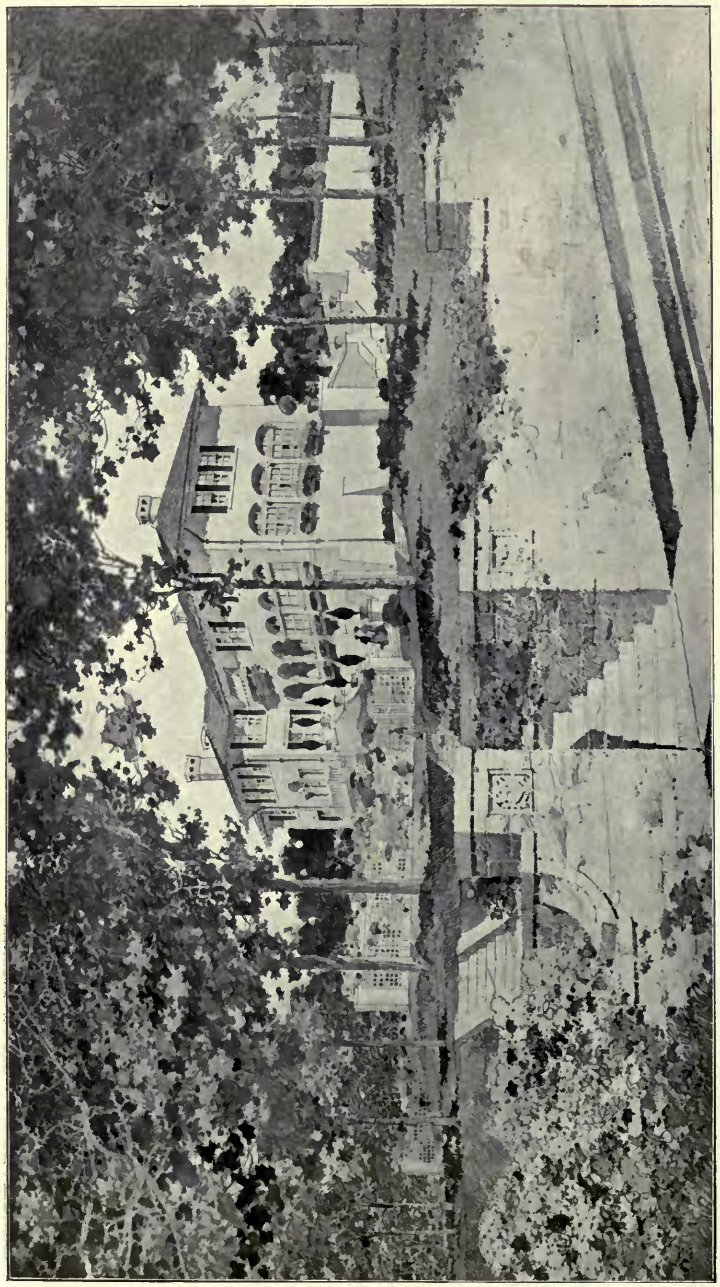

Residence at Englewood, N.J., DAVIS, McGRATH AND KIESSLING, Architects.
(For Plans, *see* p. 115.)

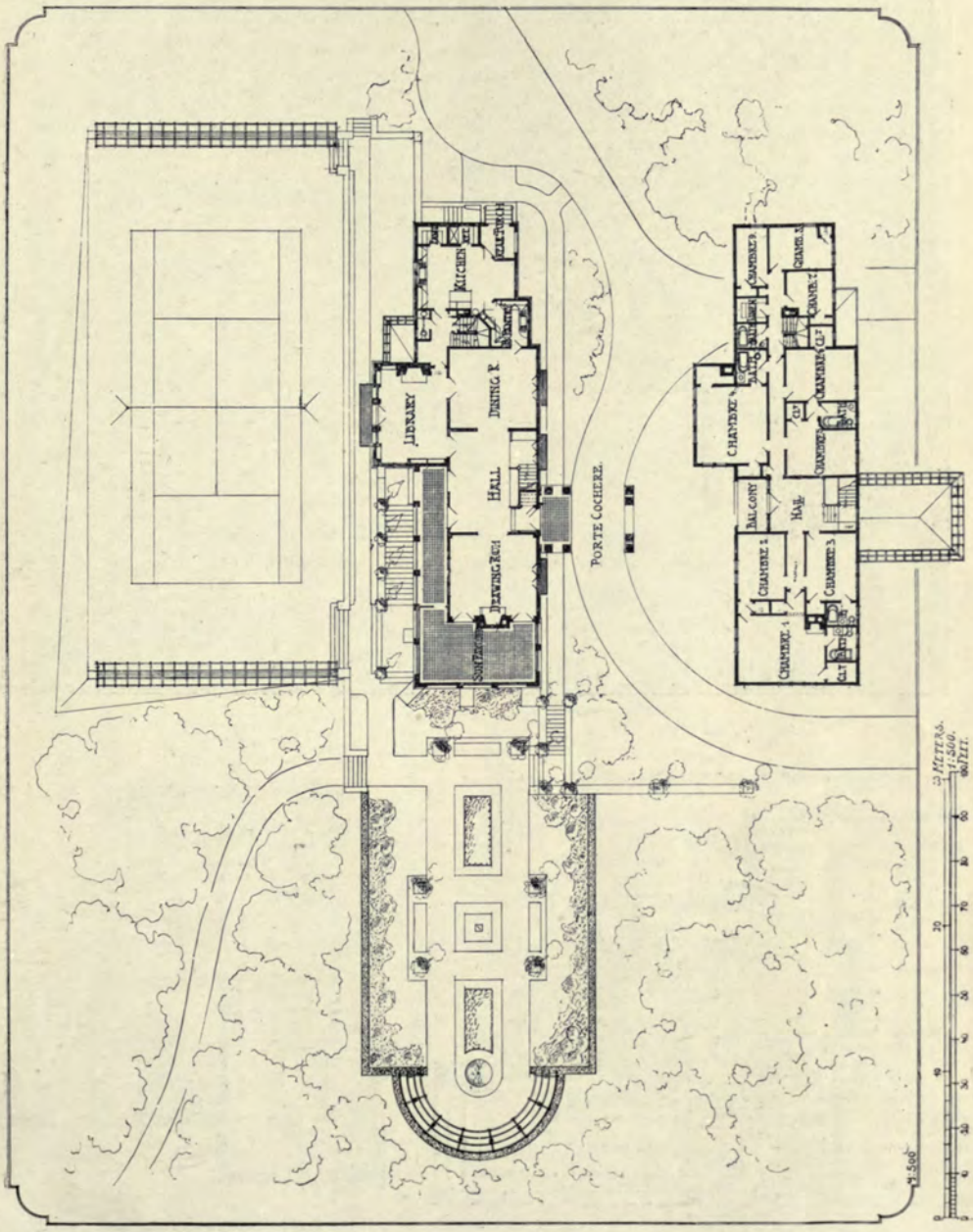

Residence at Englewood, N.J., DAVIS, McGRATH AND KIESSLING, Architects.

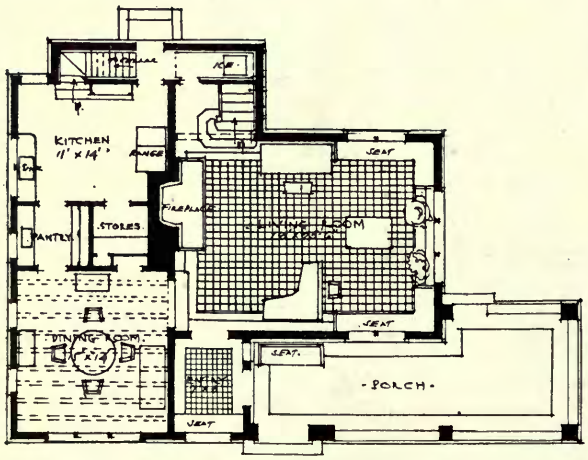

·FIRST FLOOR PLAN.

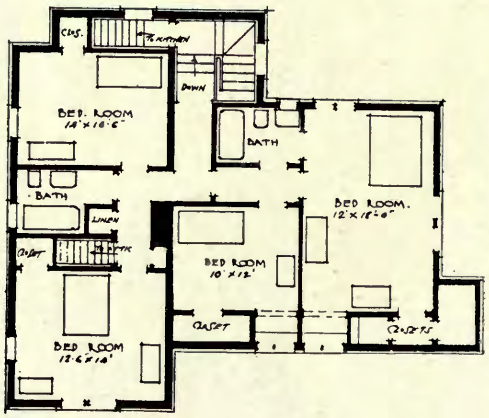

·SECOND FLOOR PLAN·

Country House, SQUIRES AND WYNCOOP, Architects, New York.

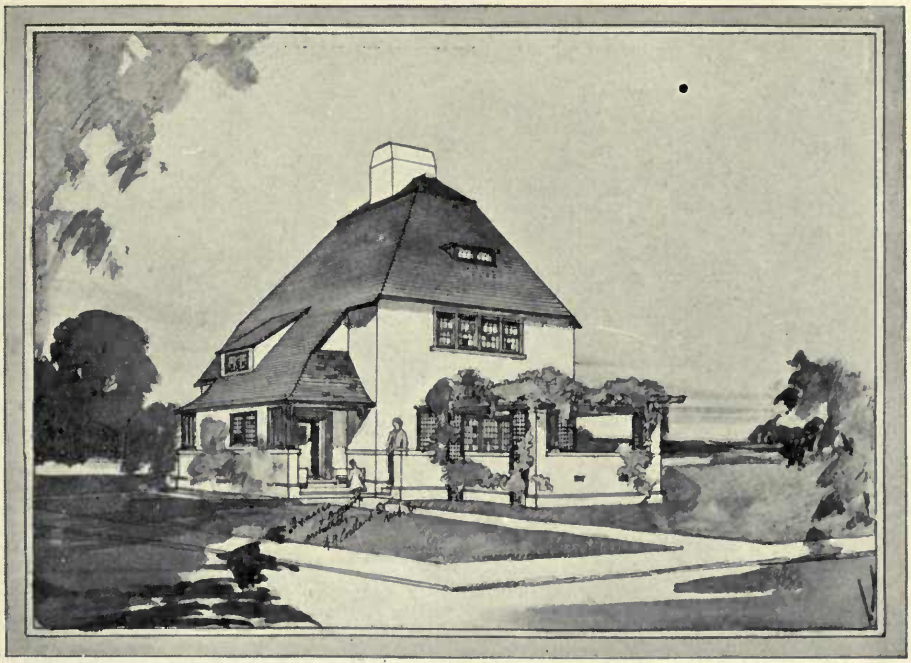

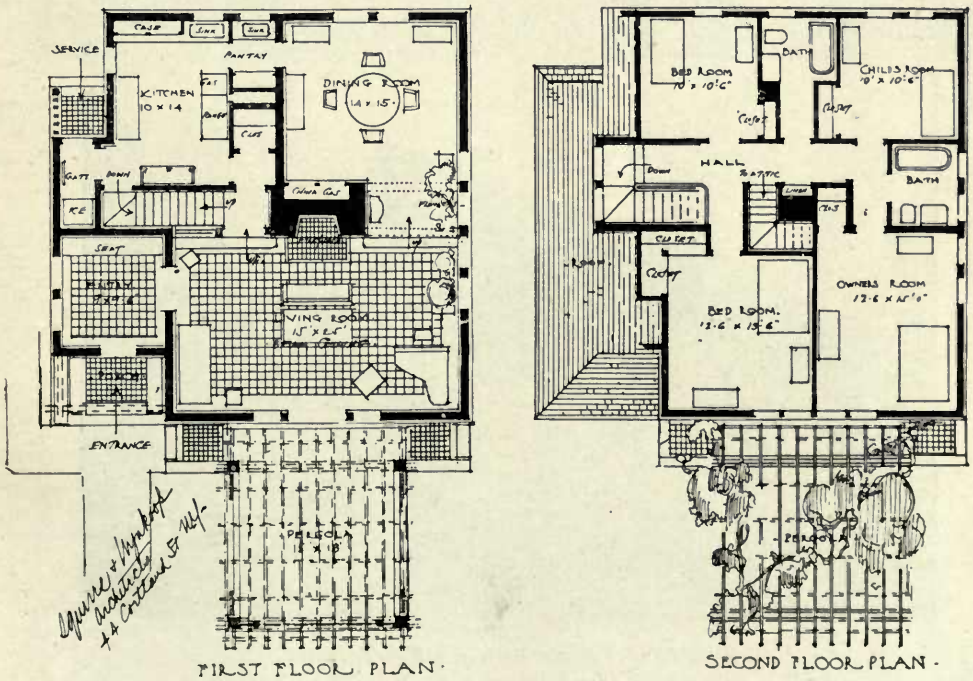

Country House, SQUIRES AND WYNCOOP, Architects, New York.

House at Riverside, Ill., TALLMADGE AND WATSON, Architect.
(For Plans, *see* p. 106.)

Women's Club House, P. J. WEBER, Architect.
(For Plan, *see* p. 125.)

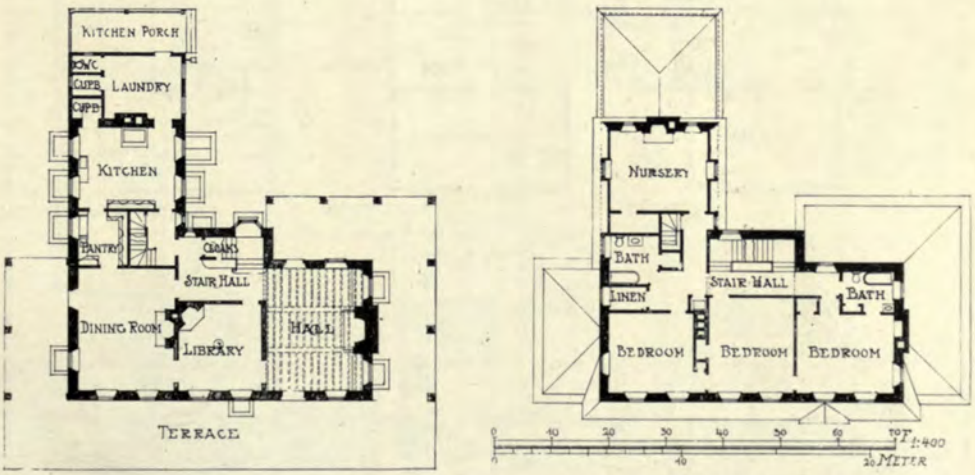

Residence of P. Hollingsworth Morris, Esq., BROCKIE AND HASTINGS, Architects.

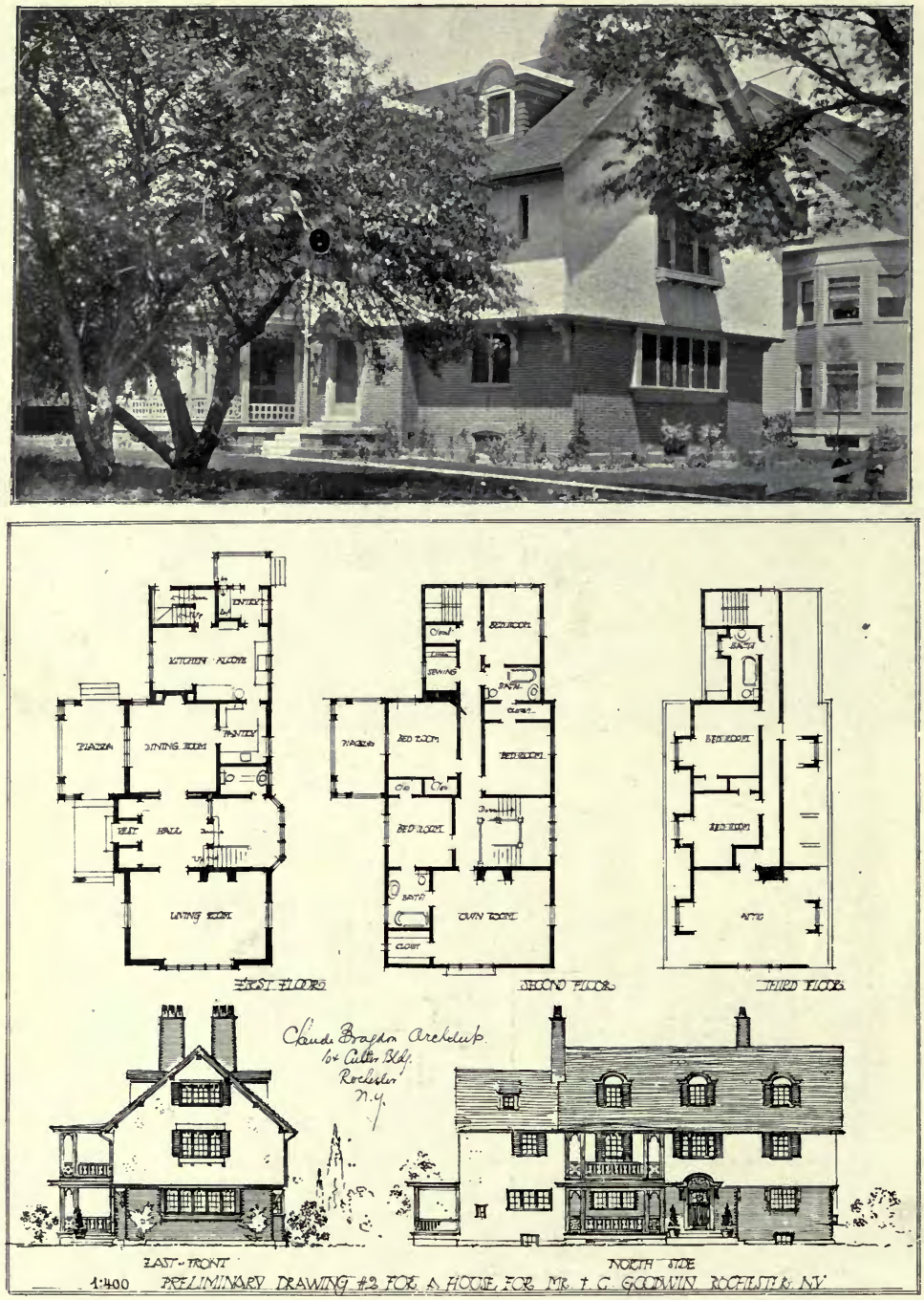

House at Rochester, N.Y., CLAUDE BRAGDON, Architect.

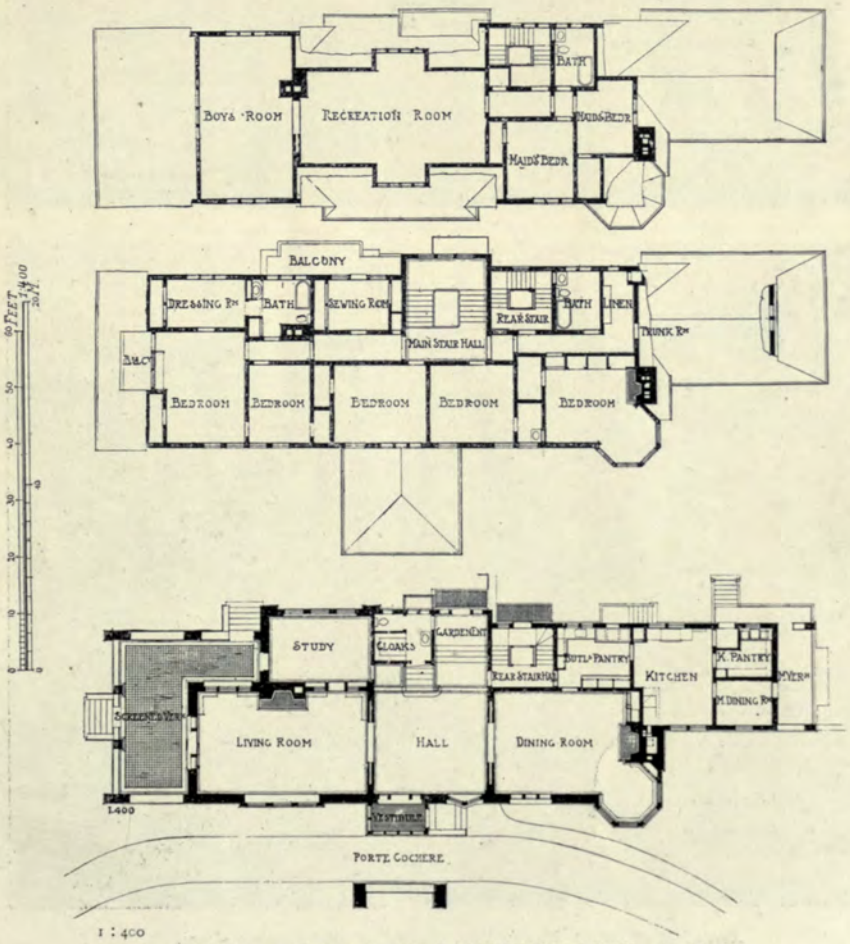

Residence at Cedar Rapids, LAWRENCE BUCK, Architect.

Resiaence at Bryn Mawr, Pa., Reception and Dining Room,
D. KNICKERBACKER BOYD, Architect.

Residence at Bryn Mawr, Pa., D. KNICKERBACKER BOYD, Architect.
(For Plans, *see* p. 125.)

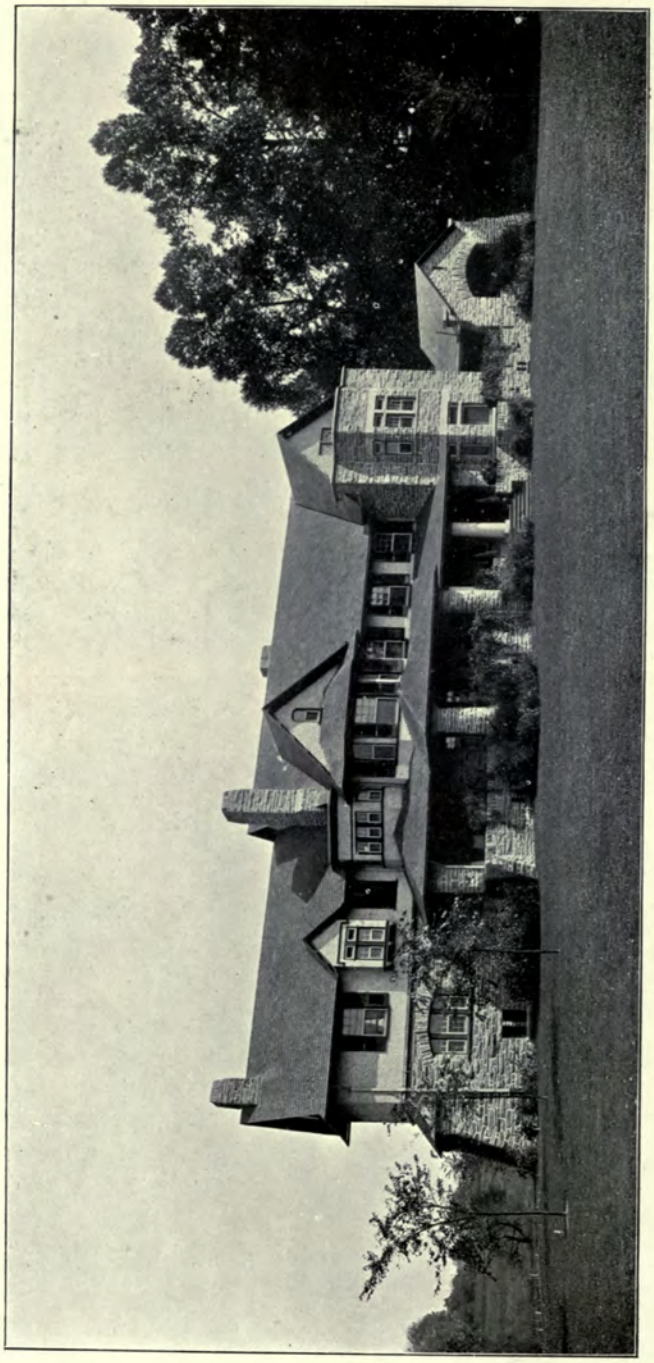

Residence at Bryn Mawr, D. KNICKERBACKER BOYD, Architect.
(For Plans, *see* p. 125.)

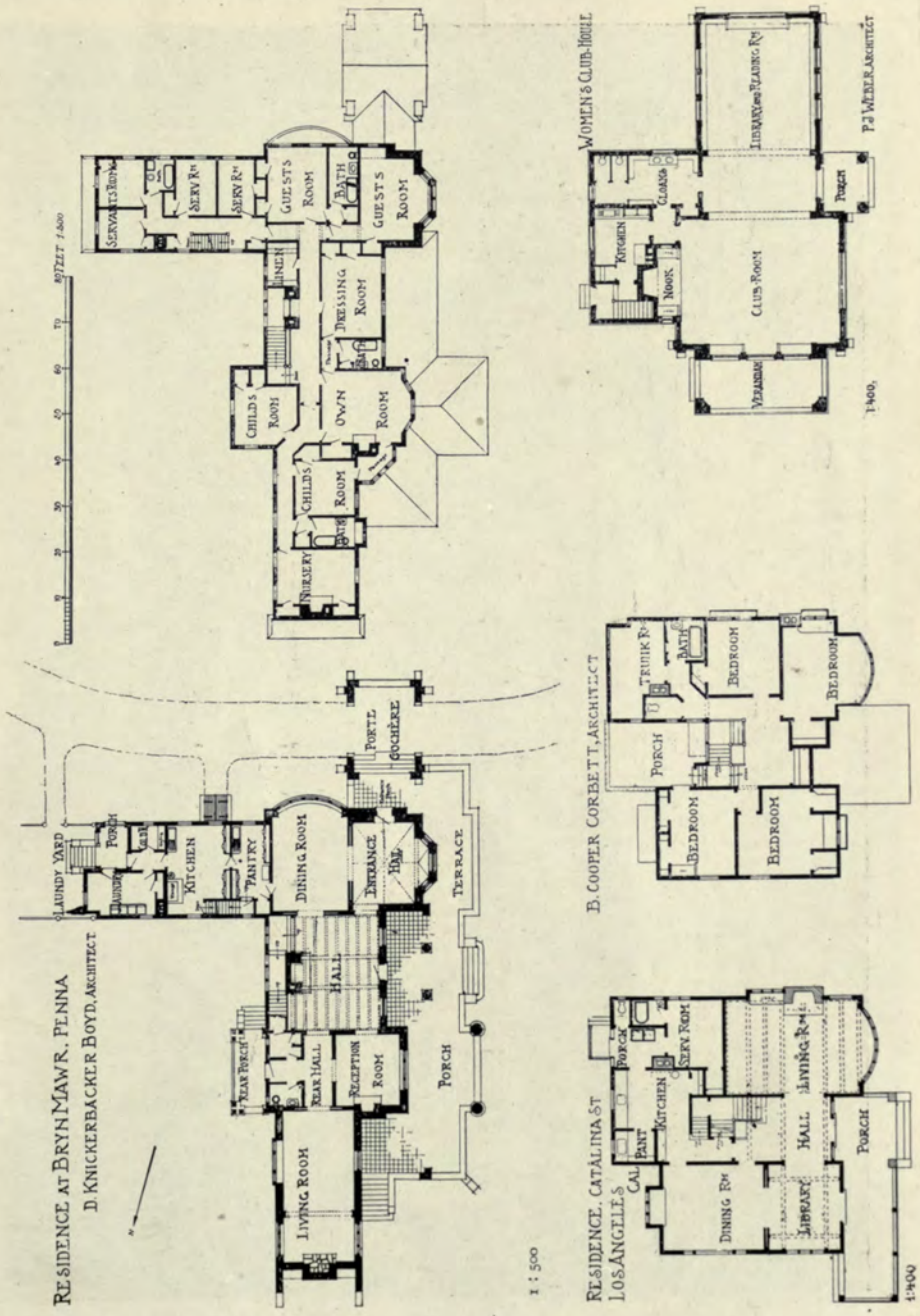
RESIDENCE AT BRYN MAWR, PENNA
D. KNICKERBACKER BOYD, ARCHITECT
1:500
RESIDENCE, CATALINA ST
LOS ANGELES
1:400
B. COOPER CORBETT, ARCHITECT
WOMEN'S CLUB-HOUSE
P.J. WEBER, ARCHITECT
1:400
FEET

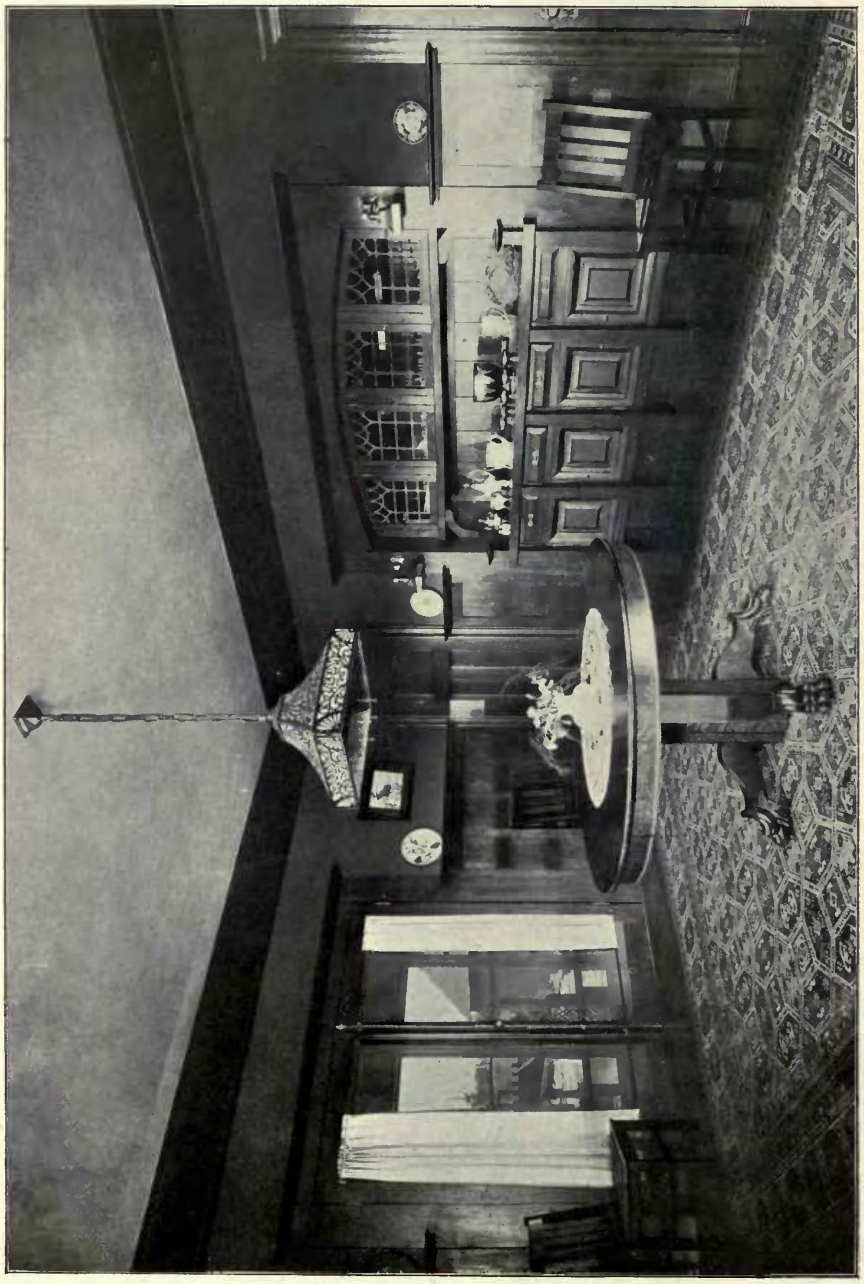

Residence at Catalina Street, Los Angeles, Cal., Dining Room, B. COOPER CORBETT, Architect.

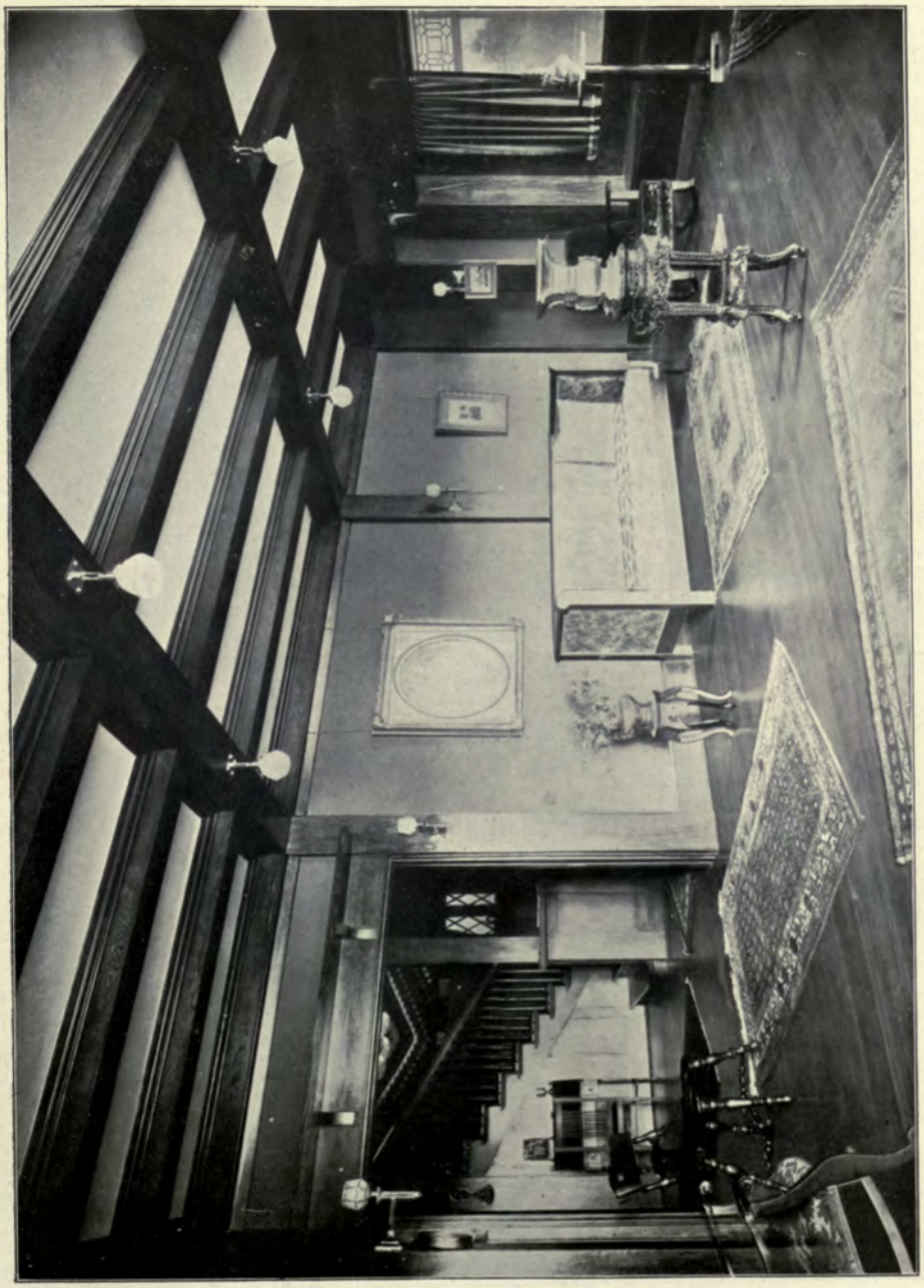

Residence at Catalina Street, Los Angeles, Cal., Living Room, B. COOPER CORBETT, Architect.

Residence at Narberth, D. KNICKERBACKER BOYD, Architect.

Residence at Catalina Street, Los Angeles, Cal., B. COOPER CORBETT, Architect.
(For Plans, *see* p. 125.)

RESIDENCE AT NARBERTH, PA.

D. KNICKERBACKER BOYD, ARCHITECT.

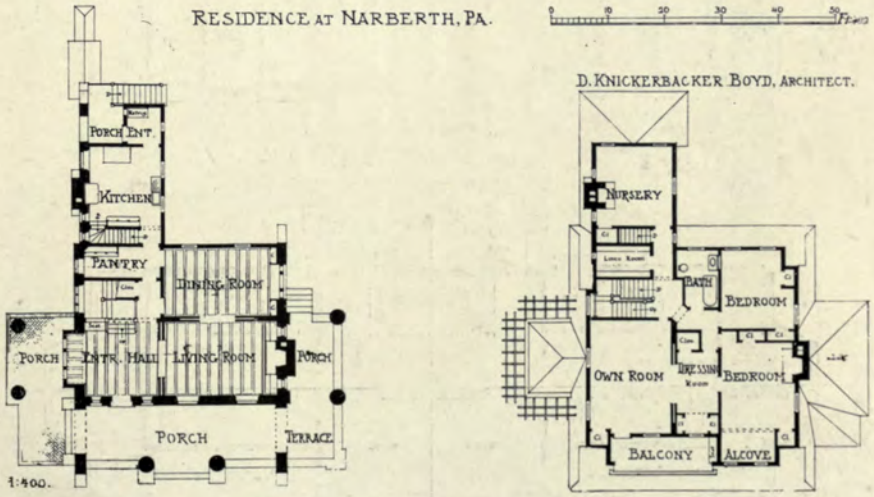

Residence at Narberth, D. KNICKERBACKER BOYD, Architect.

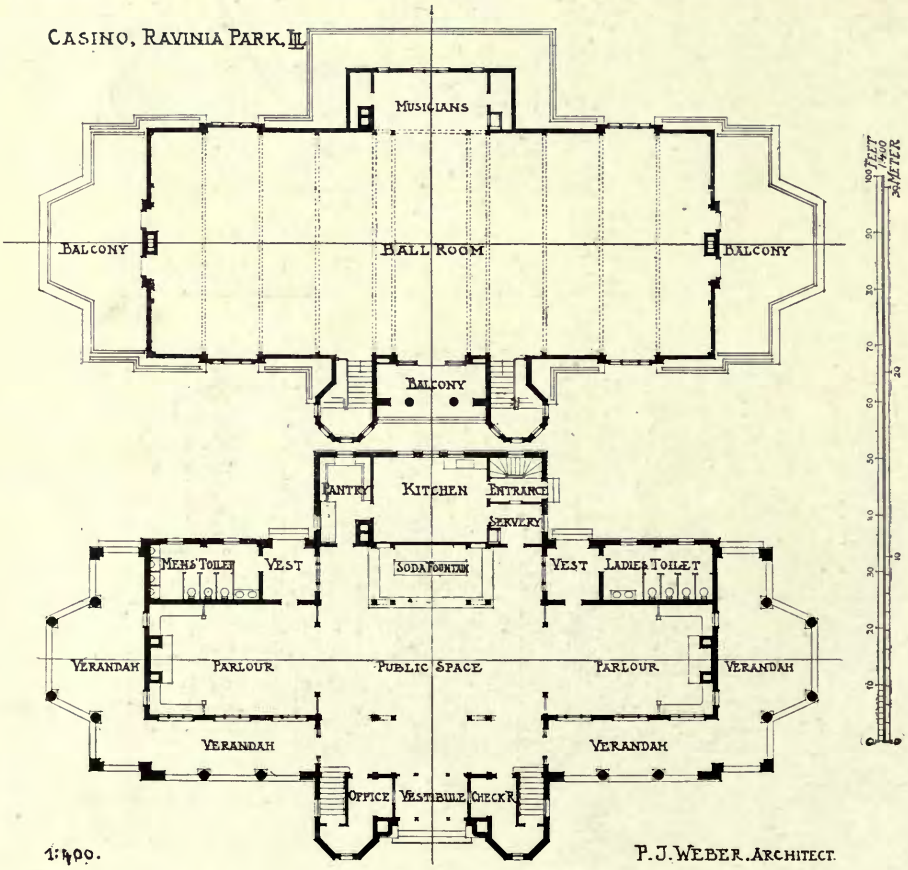

Casino, Ravinia Park, Ill., P. J. WEBER, Architect.

ARCHITECTURAL REVIEW

1909[1]

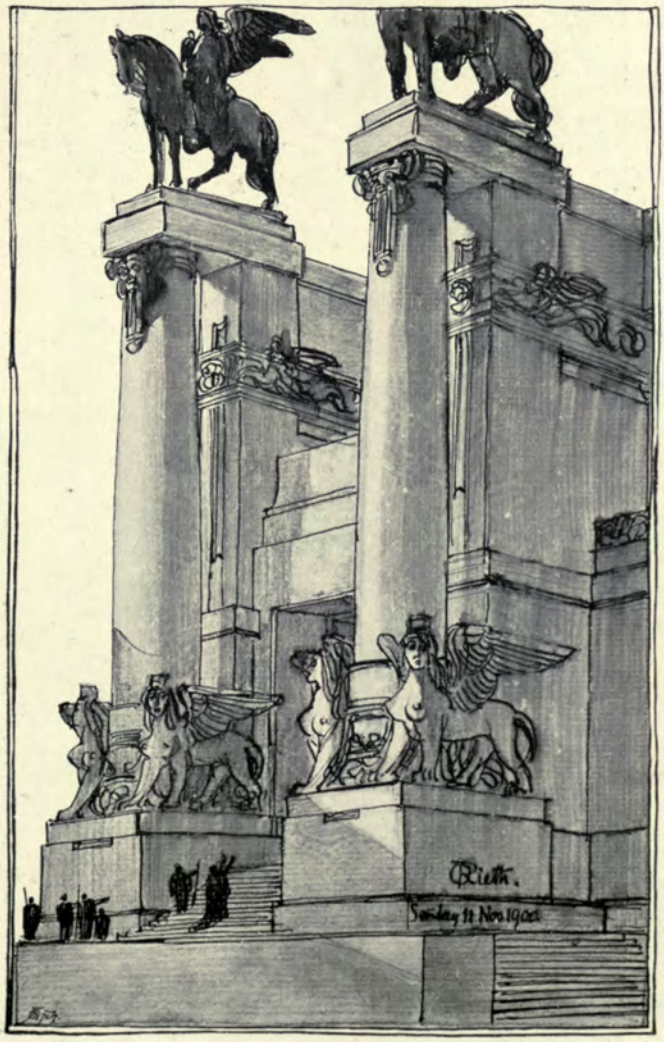

Sketch by PROF. OTTO RIETH.

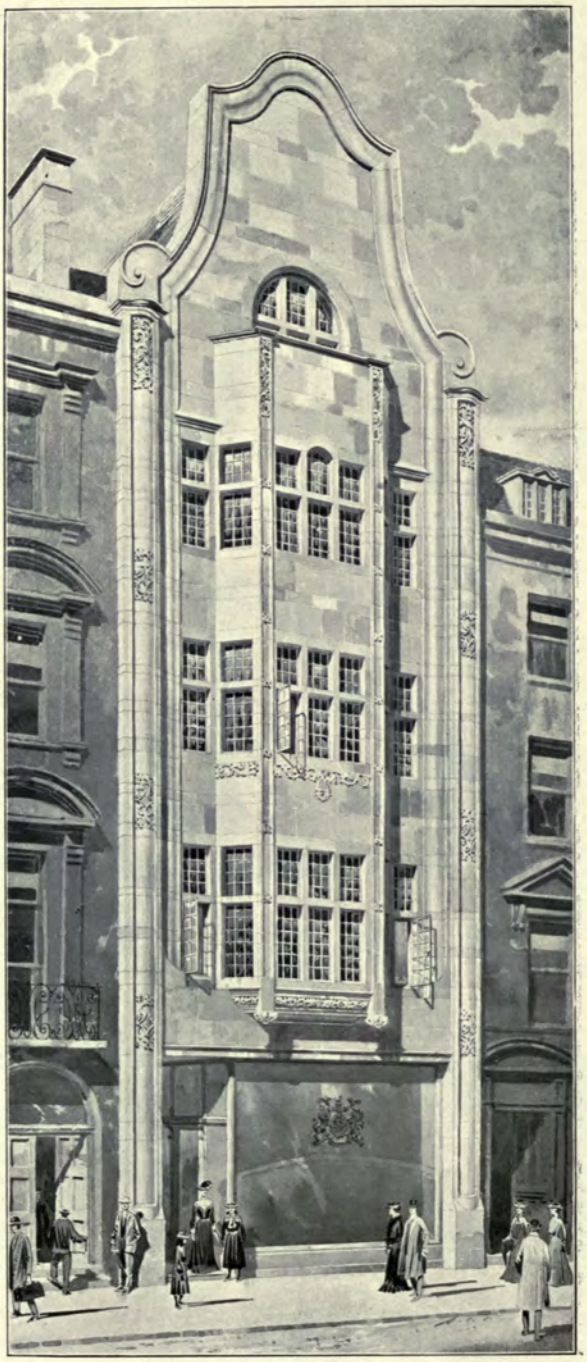

No. 20 *Conduit Street, W.*,
TREADWELL AND MARTIN, Architects.
Steel Construction ; Smith Walker and Co.,
11 *Tothill Street, Westminster, S.W.*

Additions to Messrs. Buchanan's Premises, Holborn, W.C., TREADWELL AND MARTIN, Architects.
Contractor: F. G. Minter, Ferry Works, High Street, Putney, S.W.
Constructional Steelwork and Fire Resisting Floors on the "Smith Walker" System by:
Smith Walker and Co., 11 *Tothill Street, Westminster, S.W.*
The Purbeck-Portland Stone Front up to First Floor level by: The Purbeck Portland Stone Co., Ltd.,
11 *Tothill Street, Westminster, S.W.*

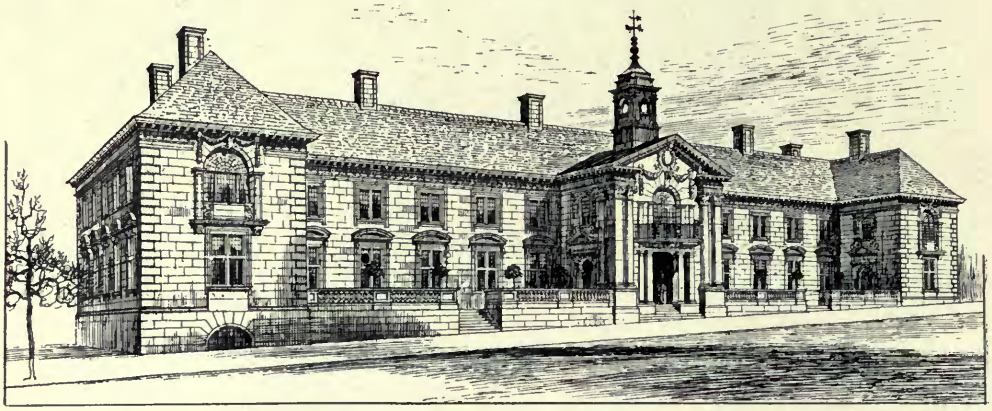

Cornwall County Offices, Truro, H. DARE CLAPHAM, Architect.

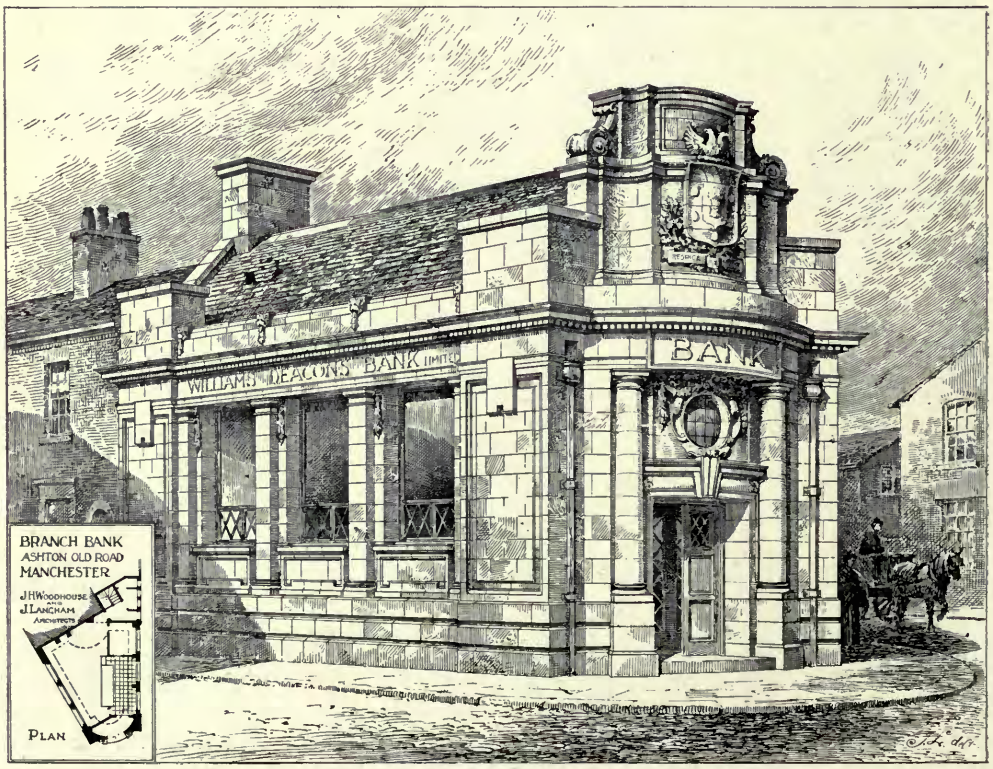

Branch Bank of Williams Deacons, Ltd., Ashton Old Road, Manchester,
WOODHOUSE AND LANGHAM, Architects.
General Contractors: Burgess and Galt, Ardwick, Manchester.
Terra Cotta: The Hathern Station Brick and Terra Cotta Co., Ltd., Loughborough.

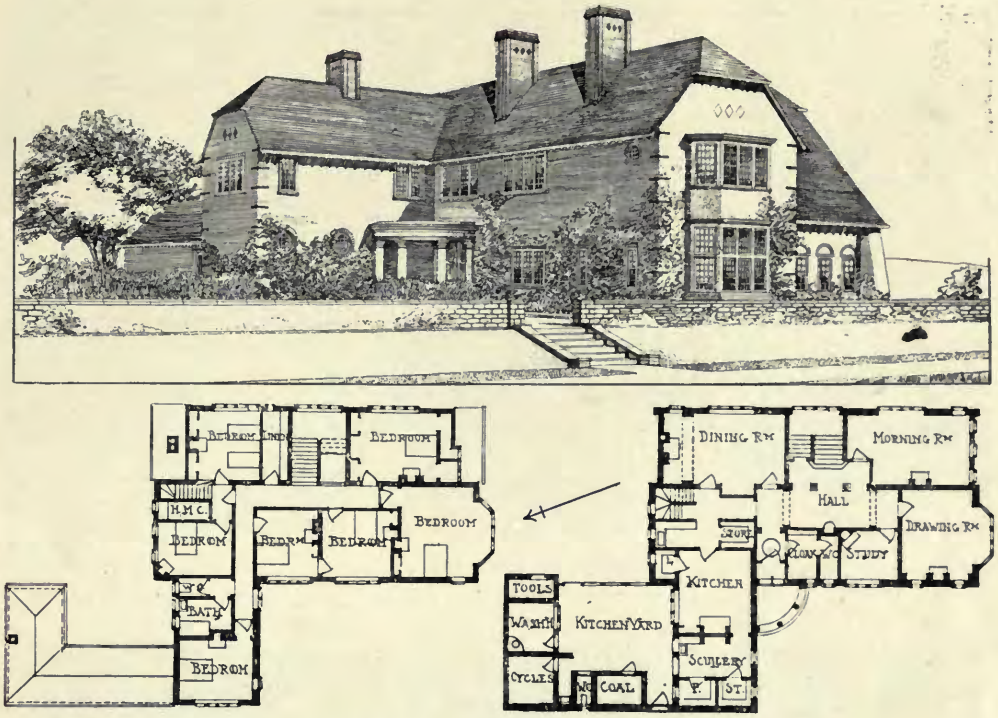

House at Scarborough, RUSSELL AND COOPER, Architects.
Brick and Plaster Work: Jaram and Son, 16 *and* 43 *Gladstone Street, Scarborough.*

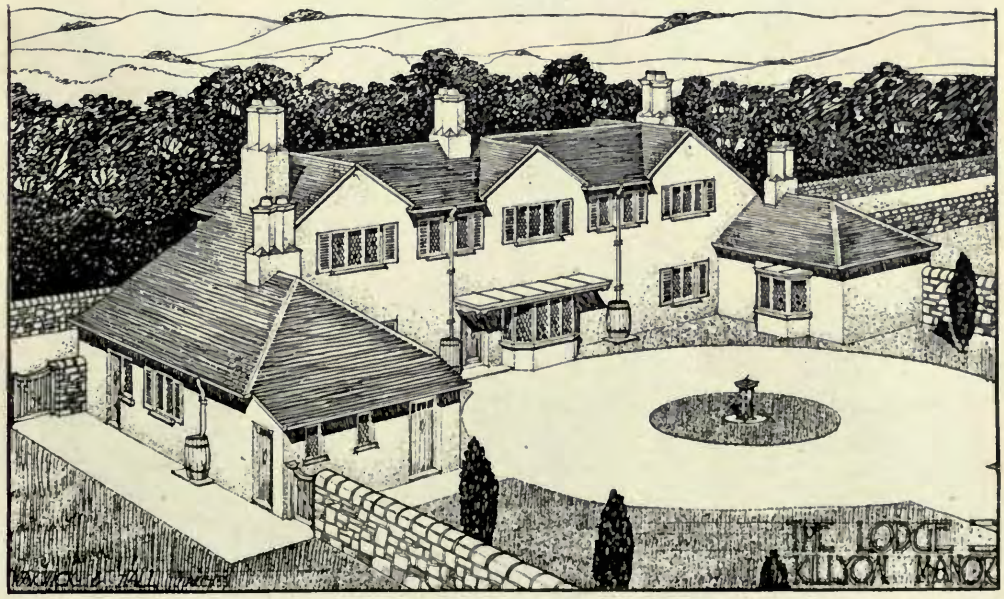

The Lodge, Killyon Manor, WARWICK AND HALL, Architects.
Panelling and Decorations by: McIntyre and Gilbert, 26 *Bachelor's Walk, Dublin, Ireland.*
(For Plans, *see* p. 137.)

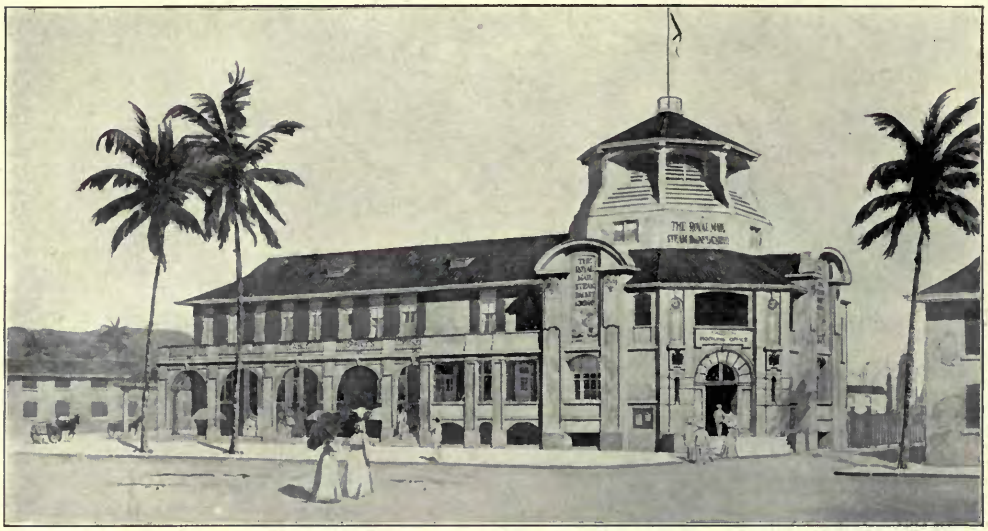

Offices at Jamaica for the Royal Steam Packet Co., LIONEL U. GRACE, Architect.
(For Plans, *see* p. 141.)

Billiard Room, "*Woodlands*," *Ewhurst*, *Surrey*, BROWN AND BARROW, Architects.
General Contractors: Rowland Bros., East Street, Horsham.

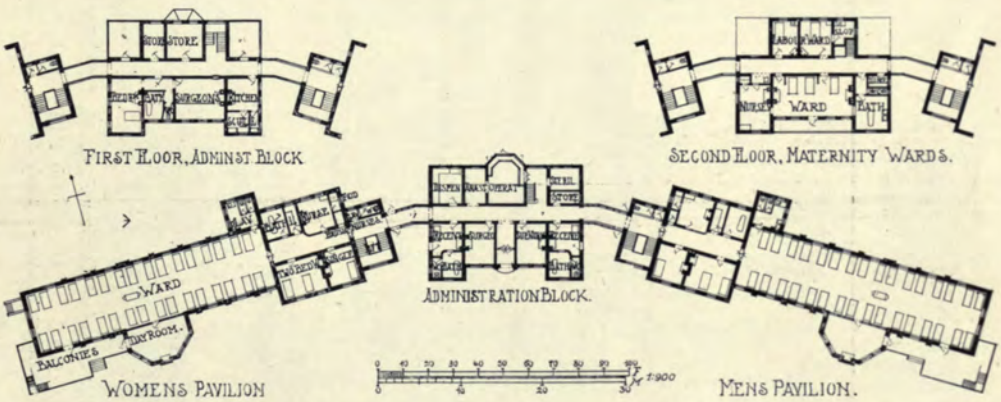

New Infirmary at Bowthorpe Road, Norwich, MORGAN AND BUCKINGHAM, Architects.

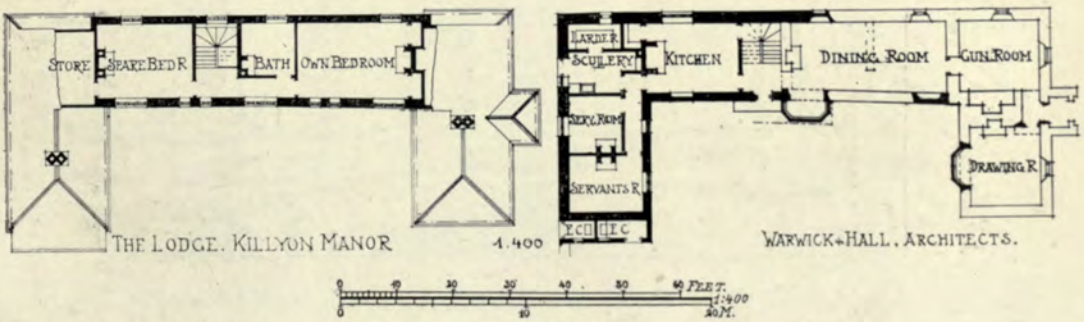

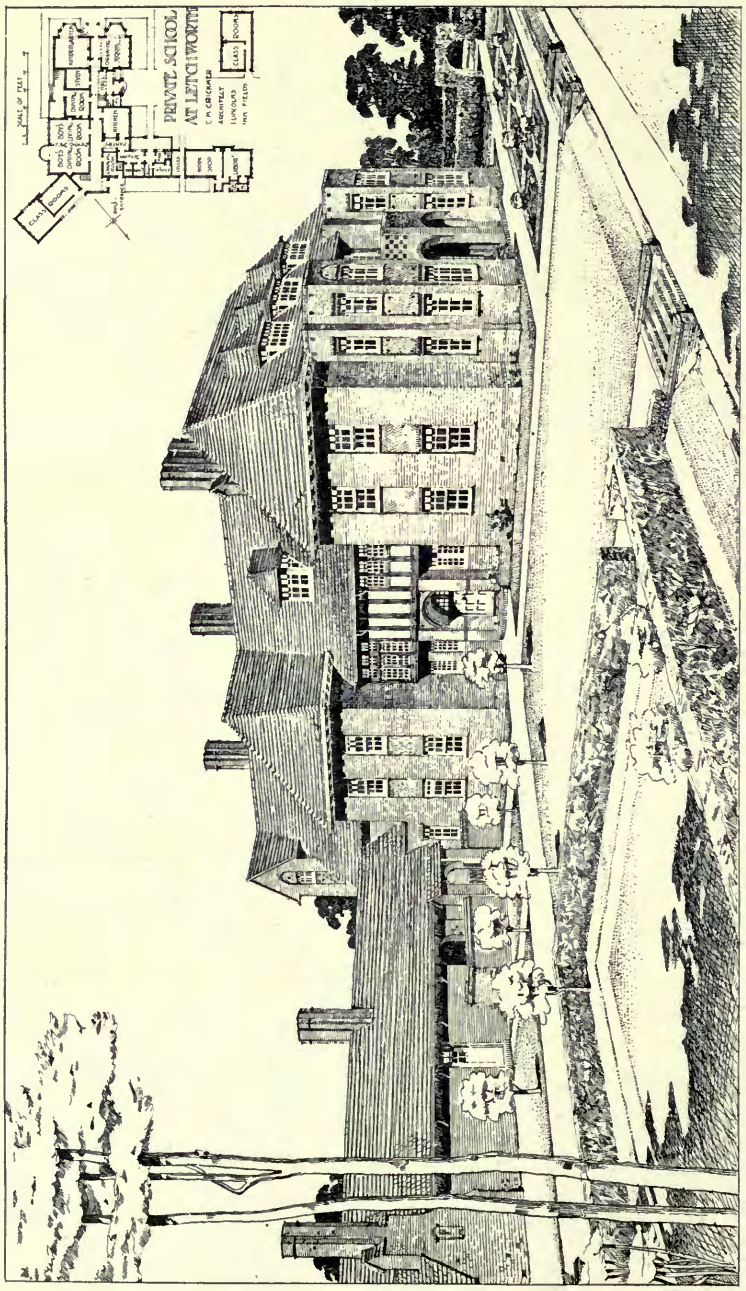

Private School at Letchworth, C. M. CRICKMER, Architect.
(For Plans, *see* p. 139.)
Builder: Howard Hurst, Norton Way, Letchworth.

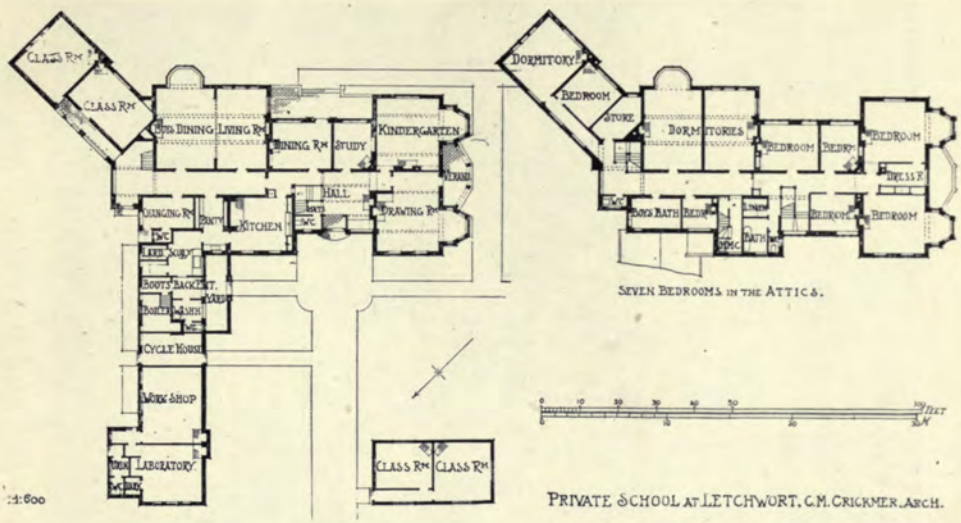

HOUSE AT BALDOCK, HERTS. GEOFFRY LUCAS, ARCHITECT.

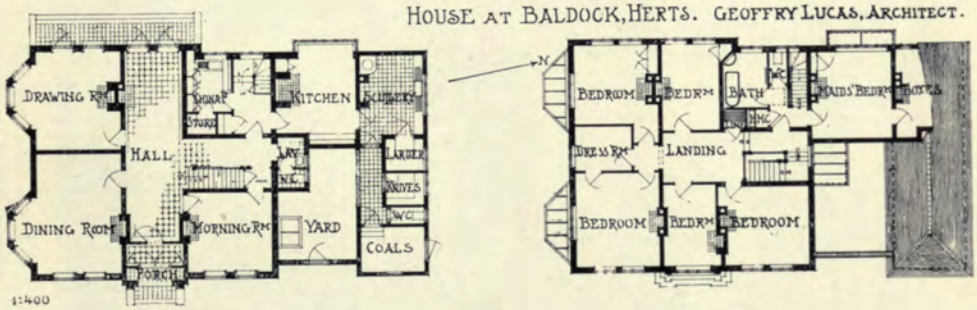

HOUSES AT HAMPSTEAD

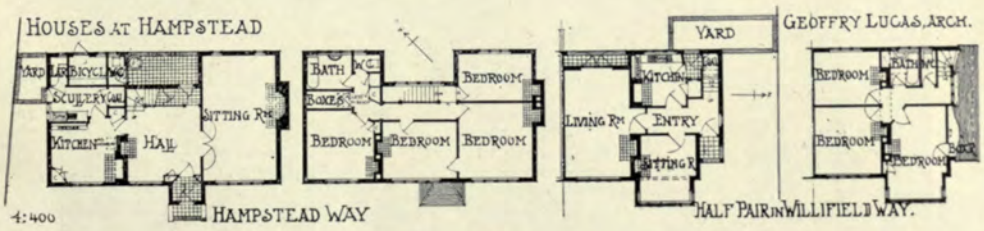

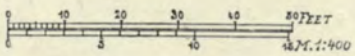

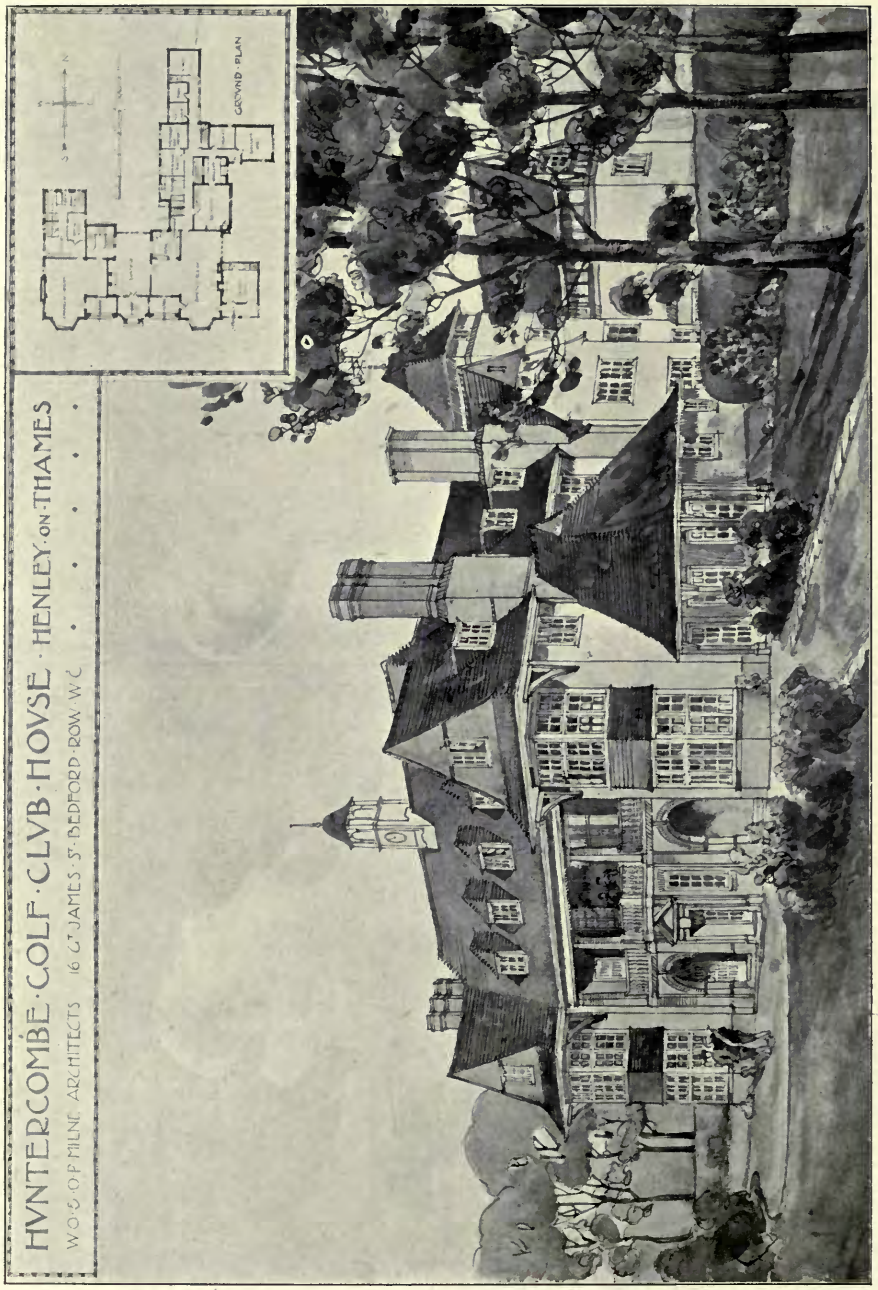

Huntercombe Golf Club House, Henley-on-Thames, W. O. AND O. P. MILNE, Architects.
Builders: F. M. Thompson and Sons, Ltd., Lough, Lincs.
Electric Lighting Plant, Heating, Water Supplies, Softening Apparatus, Bells, &c.: Purcell and Nobbs, Engineers,
87-89 *Cleveland Street, London, W.*

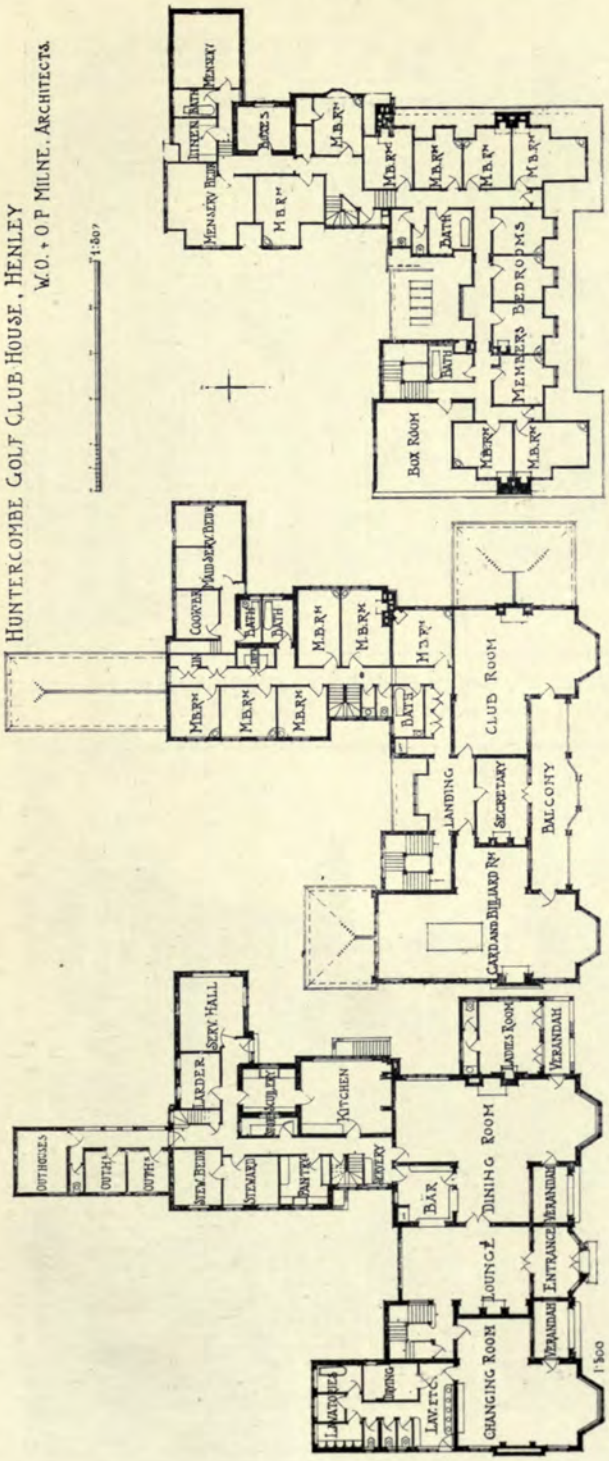

Offices at Jamaica for the Royal Steam Packet Co., L. U. GRACE, Architect.

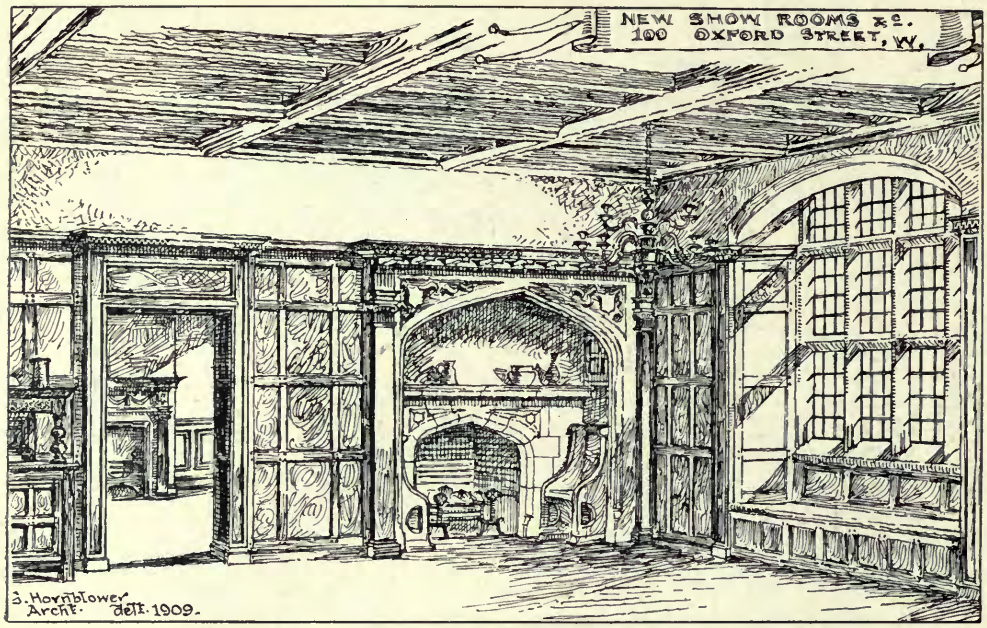

New Show Rooms, 100 *Oxford Street*, *W.*, GEORGE HORNBLOWER, Architect.
Contractors: Sabey and Son, Ltd., 1 *and* 3 *St. Peter Street, Islington Green, N.*

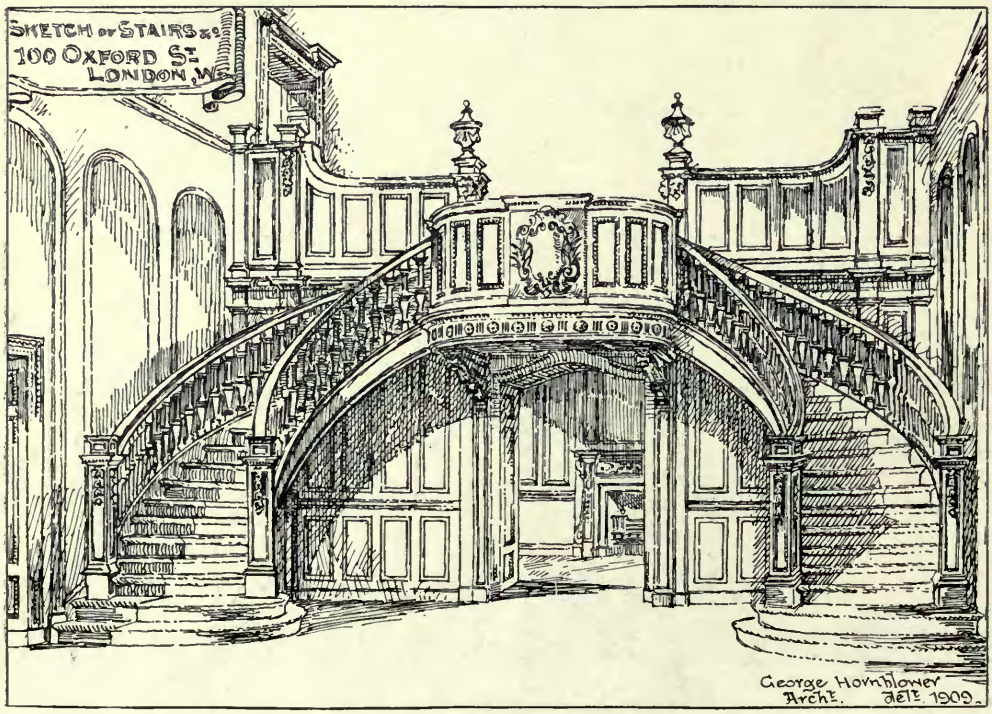

Sketch for Stairs, etc., 100 *Oxford Street*, *W.*, GEORGE HORNBLOWER, Architect.
Stairs manufactured and fixed by: Samuel Elliott and Sons, Ltd., Caversham, Reading.

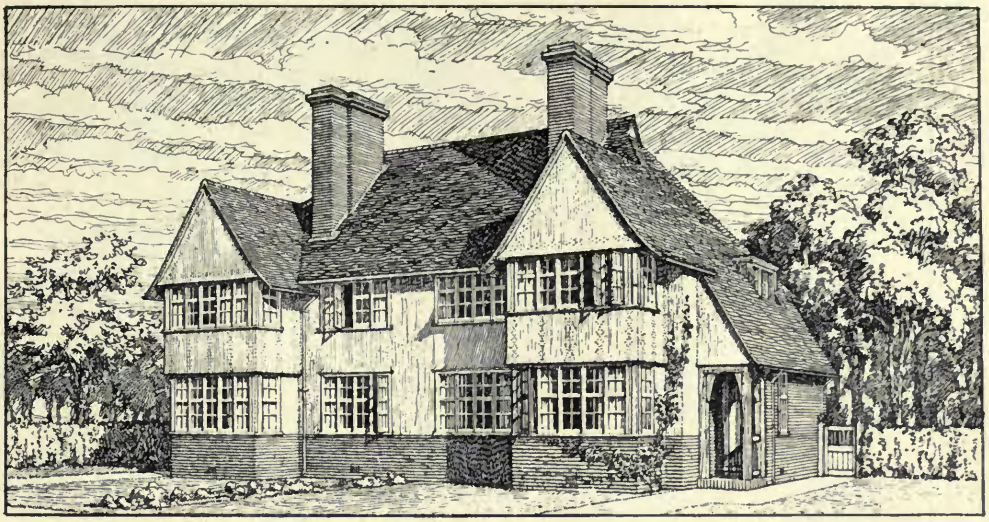

Houses at Hampstead, Willifield Way, GEOFFRY LUCAS, Architect.
(For Plans, *see* p. 139.)
Contractors: William Moss and Sons, Ltd., Loughborough, Leicestershire.

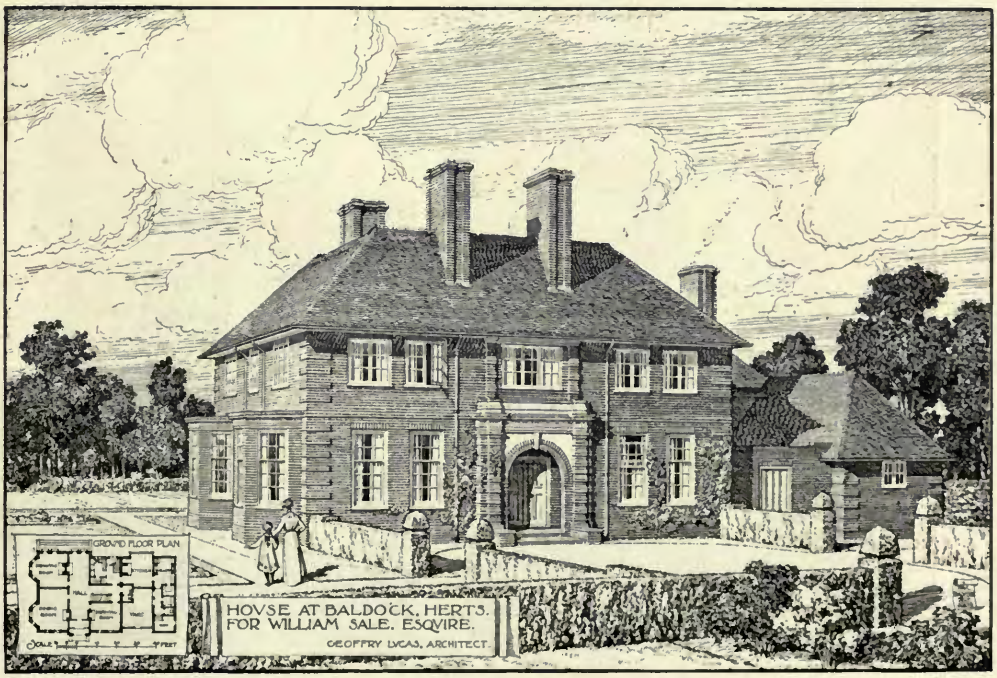

House at Baldock, Herts, GEOFFRY LUCAS, Architect.
(For Plans, *see* p. 139.)
Contractors: Thos. Raban and Sons, Baldock, Herts.

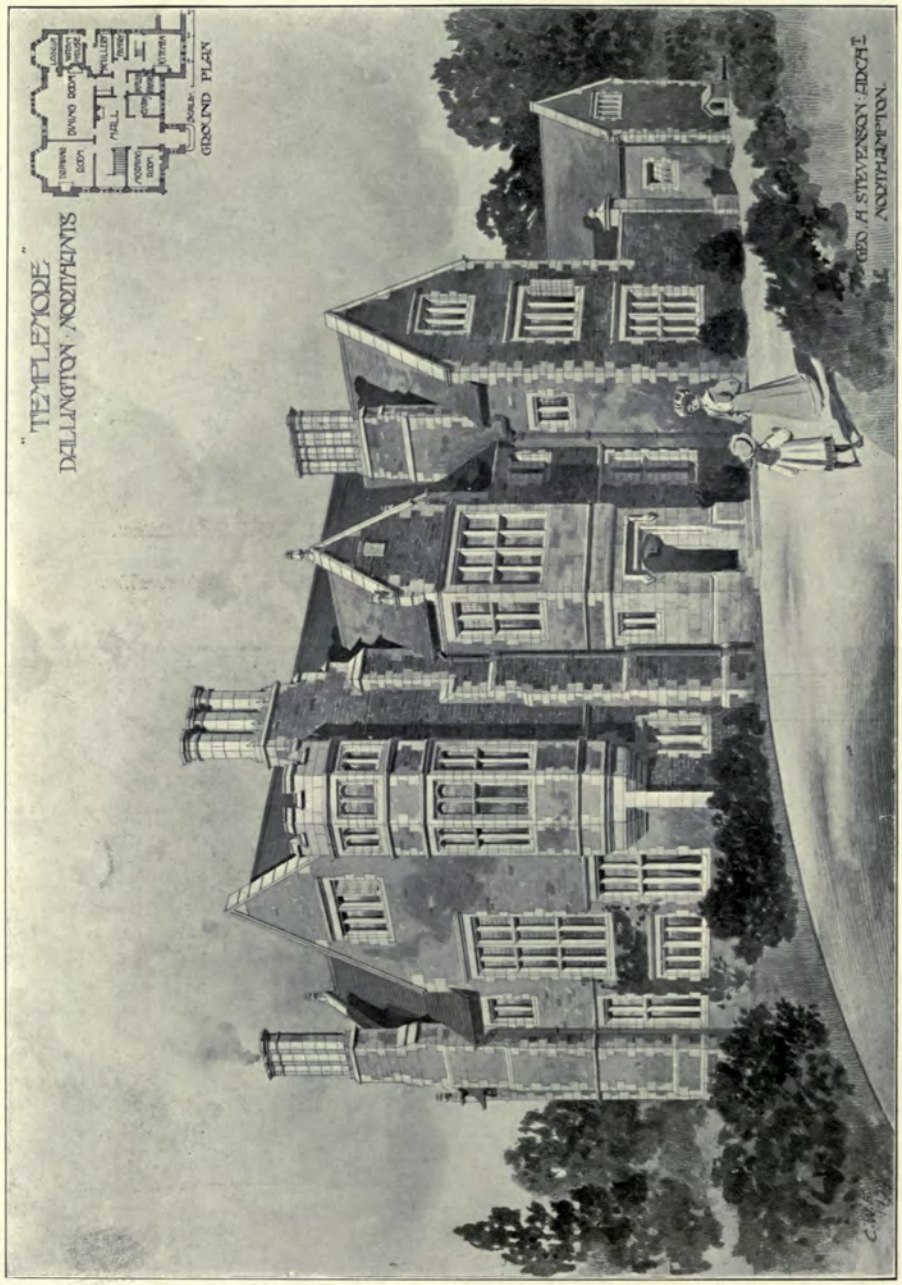

"*Templemore*," *Dallington*, *Northants.*, GEORGE STEVENSON, Architect.
(For Plans, *see* p. 43.)

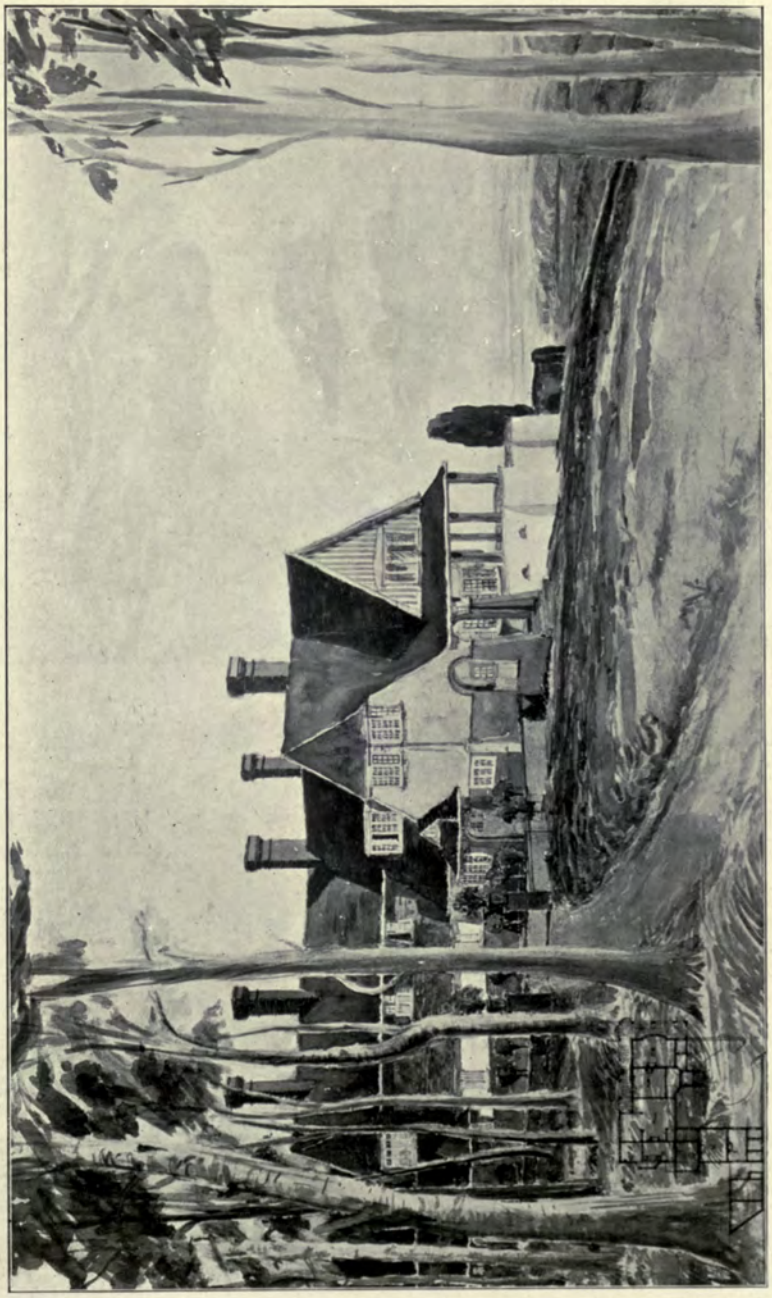

1443. *House at Beaconsfield, Bucks*, STANLEY HAMP, Architect.
(For Plans, *see* p. 15.)

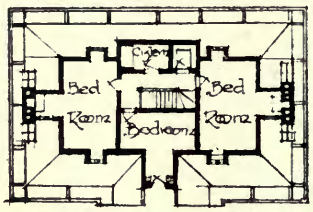

SECOND FLOOR PLAN

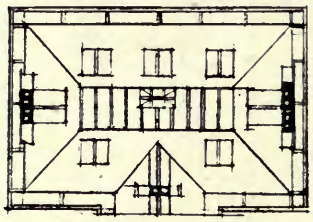

ROOF PLAN

GROUND FLOOR PLAN

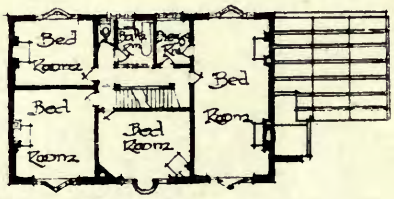

FIRST FLOOR PLAN

1 : 384

A Small Country House at Potter's Bar, BANISTER FLETCHER AND SON, Architects.
Contractors: E. Lawrance and Sons, Wharf Road, City Road, N.

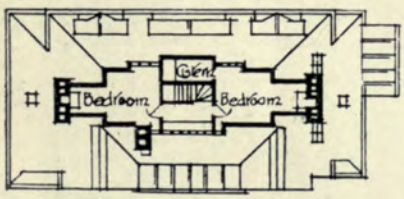

SECOND FLOOR PLAN

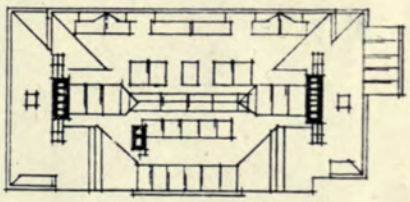

ROOF PLAN.

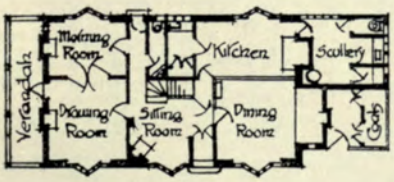

GROUND FLOOR PLAN

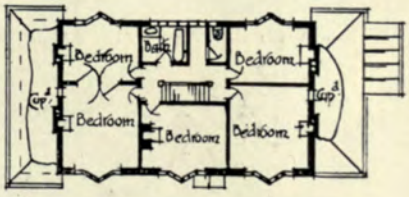

FIRST FLOOR PLAN

1 : 384

A Small Country House at Potter's Bar, BANISTER FLETCHER AND SON, Architects.
Contractors: John Grover and Son, Wilton Works, New North Road, N.

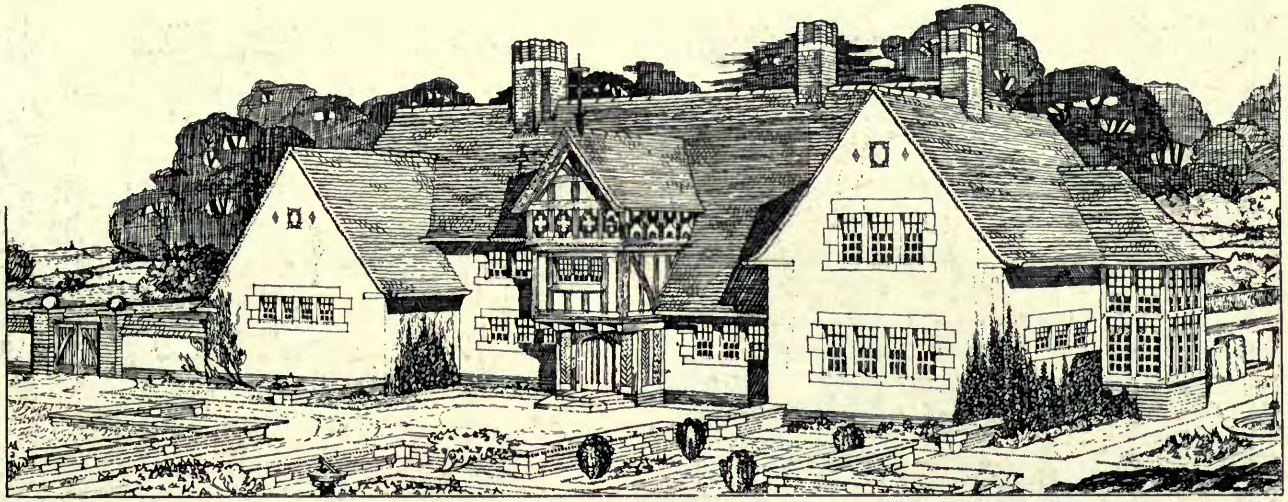

Residence, Knypersley, REGINALD T. LONGDEN, Architect.
Grates, Mantels, Tiles and Marble and Ironmongery: Shaw and Adams, Ltd., Tunstall, Staffs.

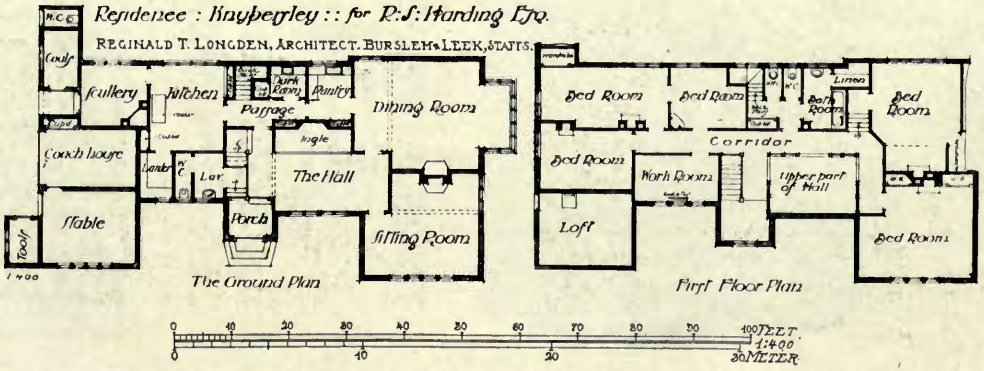

Screen in Fulbourne Church.

The Main Staircase, Fulbourne Manor.

DUDLEY NEWMAN, Architect.

Screen: A. Robinson, 54 and 55 Broad Street, Bloomsbury, W.C.

Electric Light; Tamplin and Makooski, Charles Street, Haymarket, S.W.

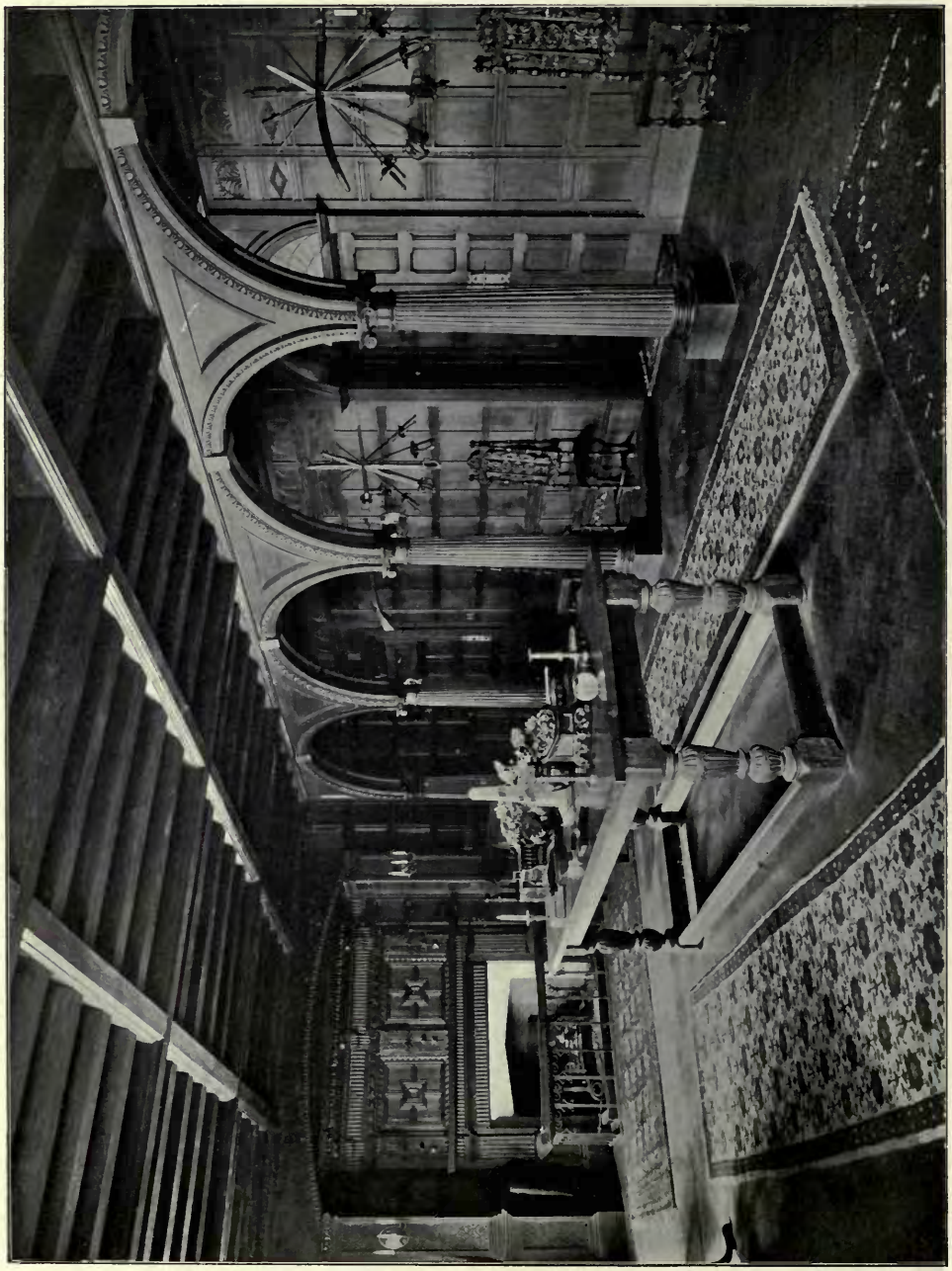

The Hall, Fulbourne Manor, DUDLEY NEWMAN, Architect.
General Contractor: John Alfred Hunt, Hoddesdon, Herts.

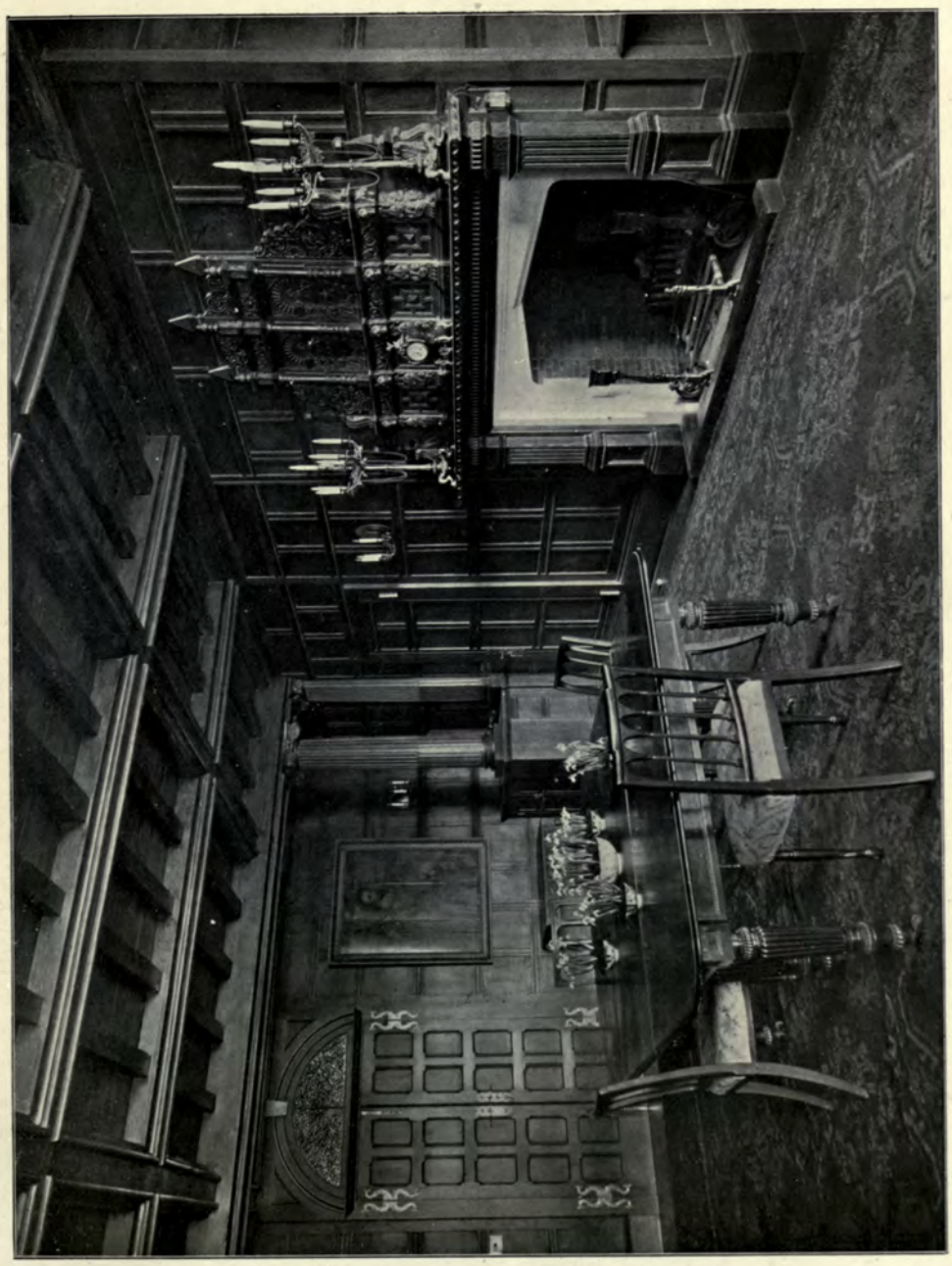

The Dining Room, Fulbourne Manor, DUDLEY NEWMAN, Architect.
General Contractor: John Alfred Hunt, Hoddesdon, Herts.

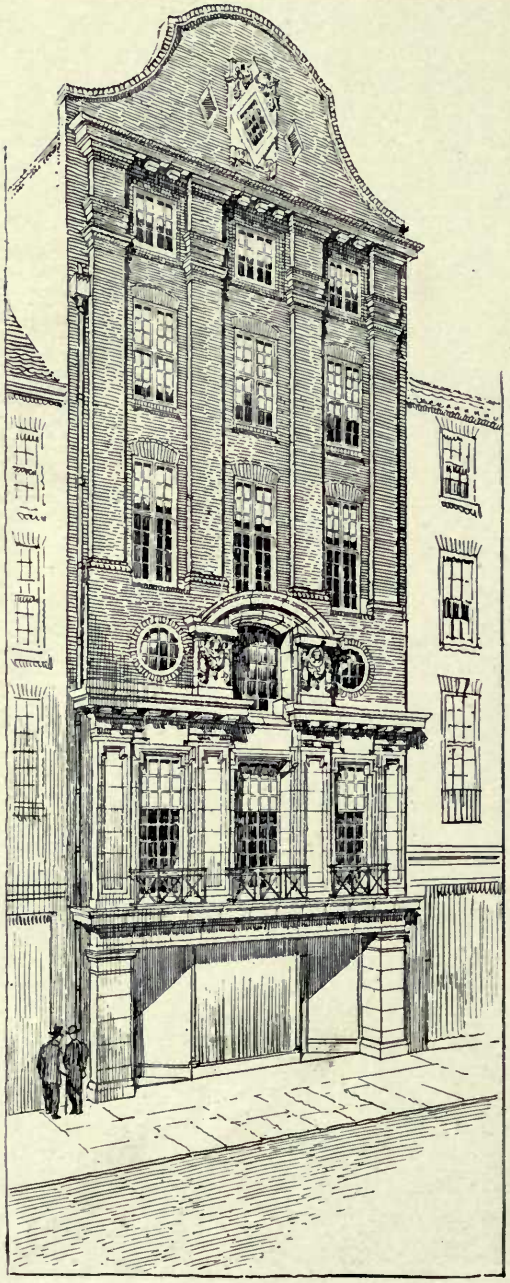

No. 11 *Great Marlborough Street, W.*,
FRANK ATKINSON, Architect.
Contractors: J. D. Pitcher and Son, Ltd.,
251 *Goswell Road, E.C.*

1 : 400

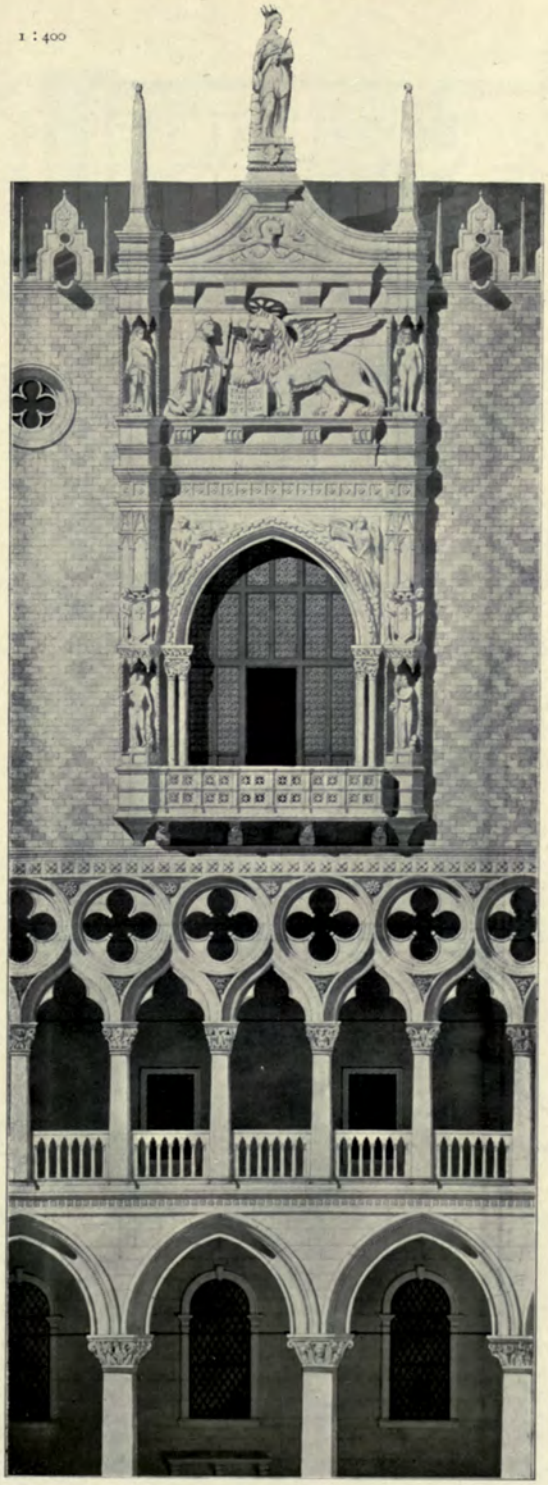

3881P. *Palais des Doges, Venice,*
H. F. G. BANS, Architecte.

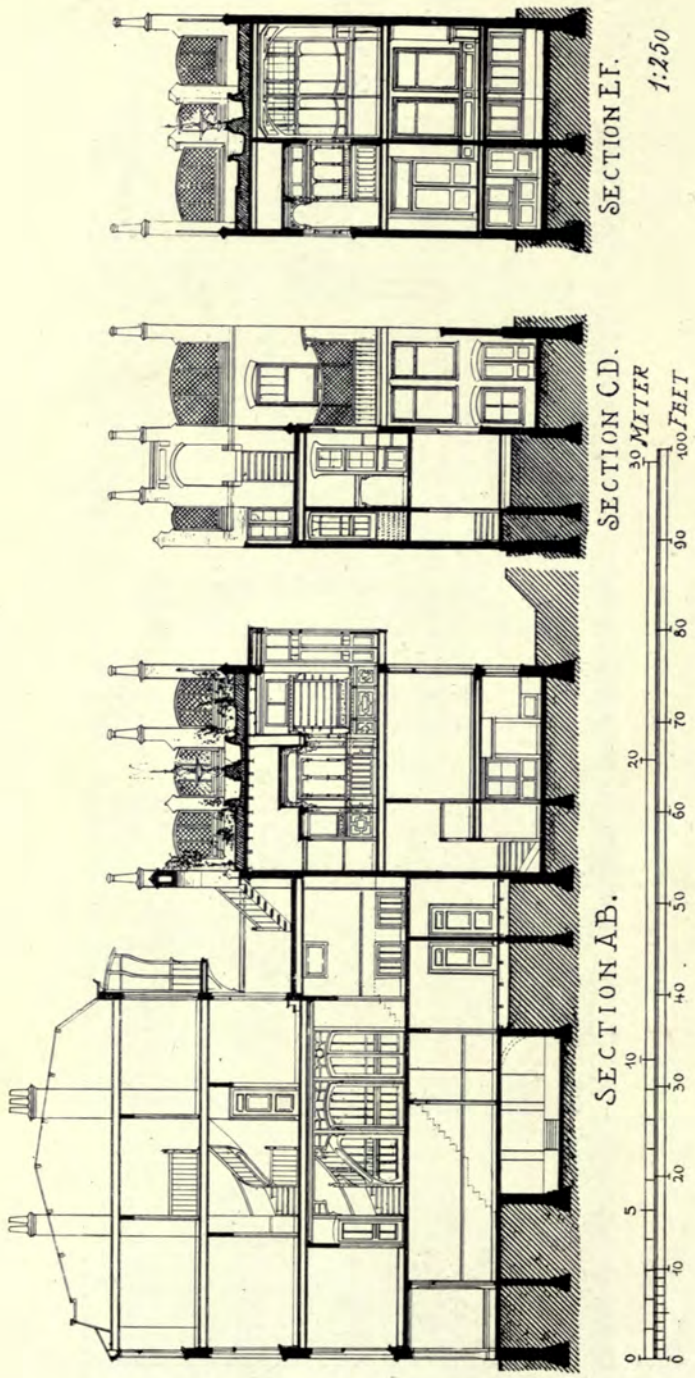

My House in the Hague, J. W. BOSBOOM, Architect.

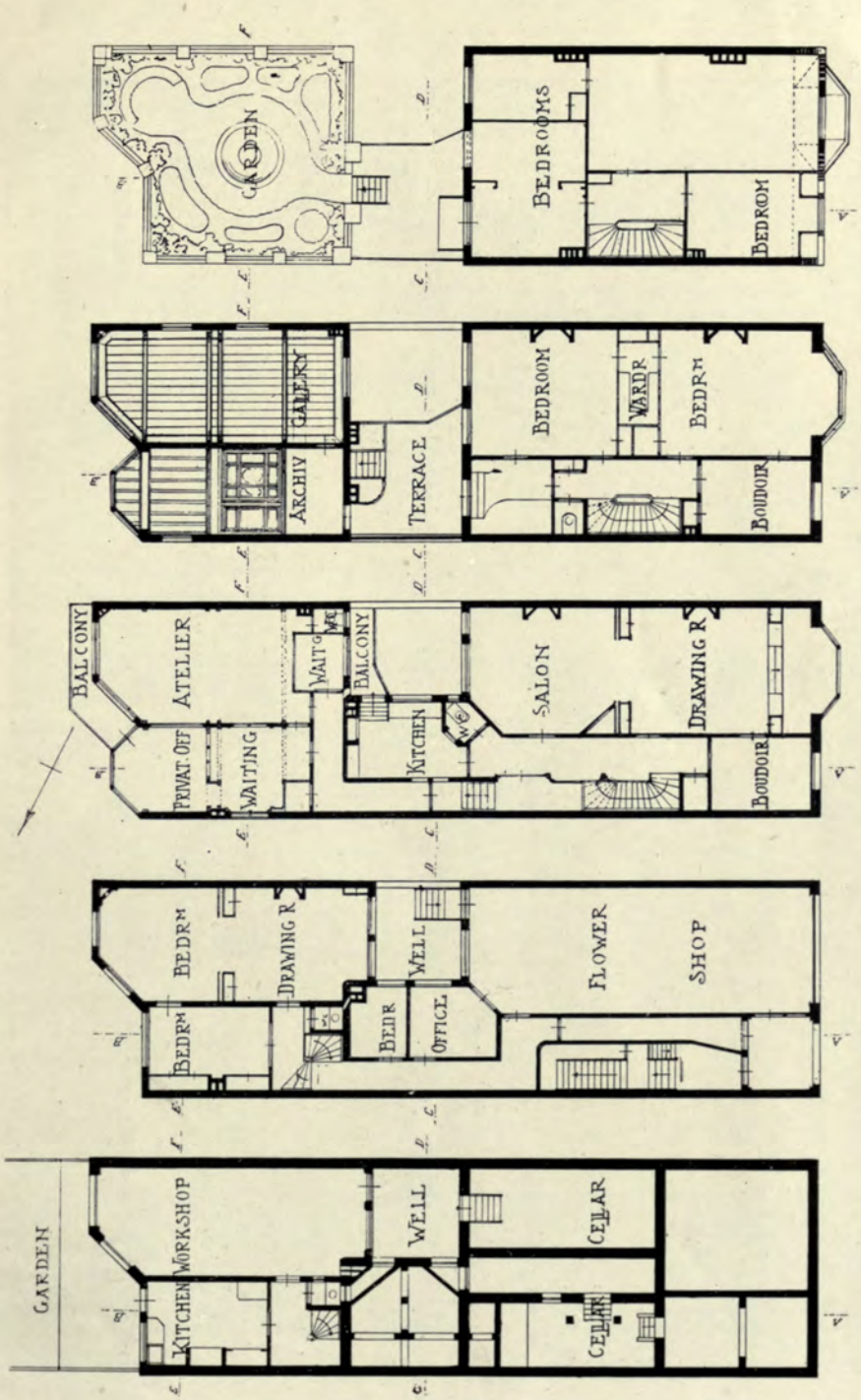

My House in the Hague, J. W. BOSBOOM, Architect.

My House in the Hague, J. W. BOSBOOM, Architect.

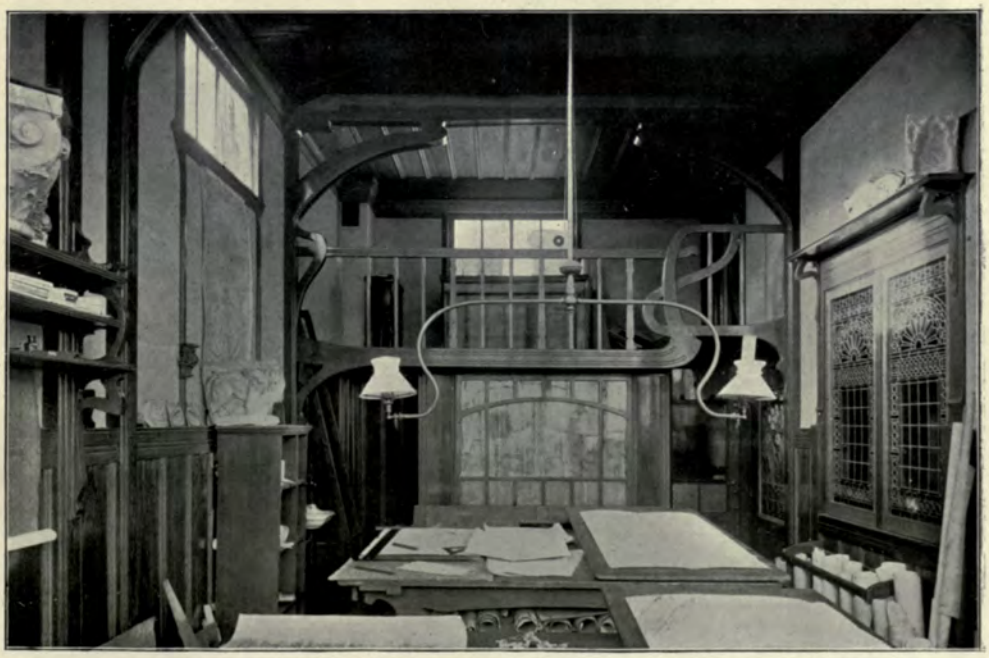

My House in the Hague, Roof Garden and Office, J. W. BOSBOOM, Architect.

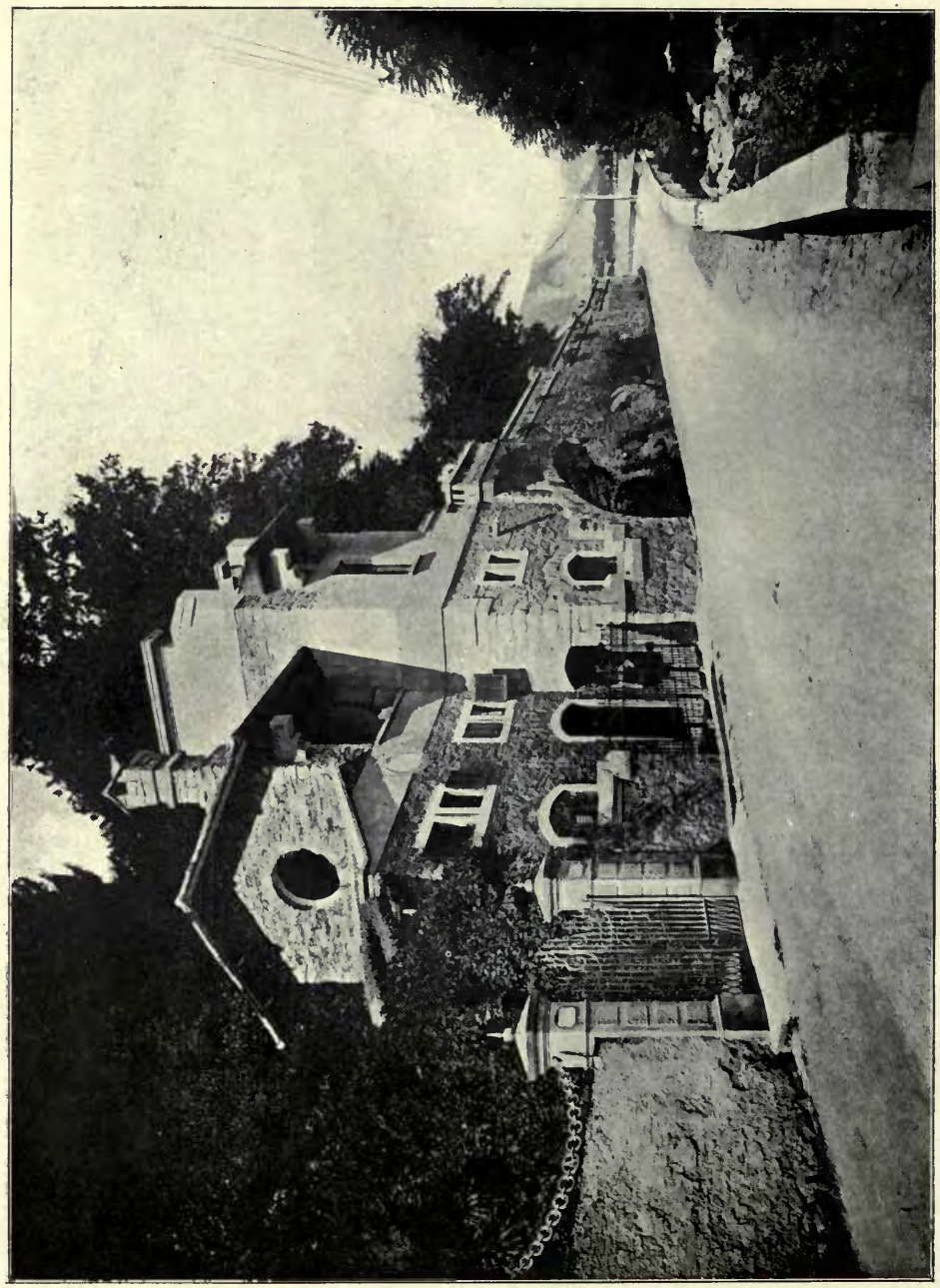

Villa at Stresa, Entrance Lodge, GIUSEPPE SOMMARUGA, Architect.

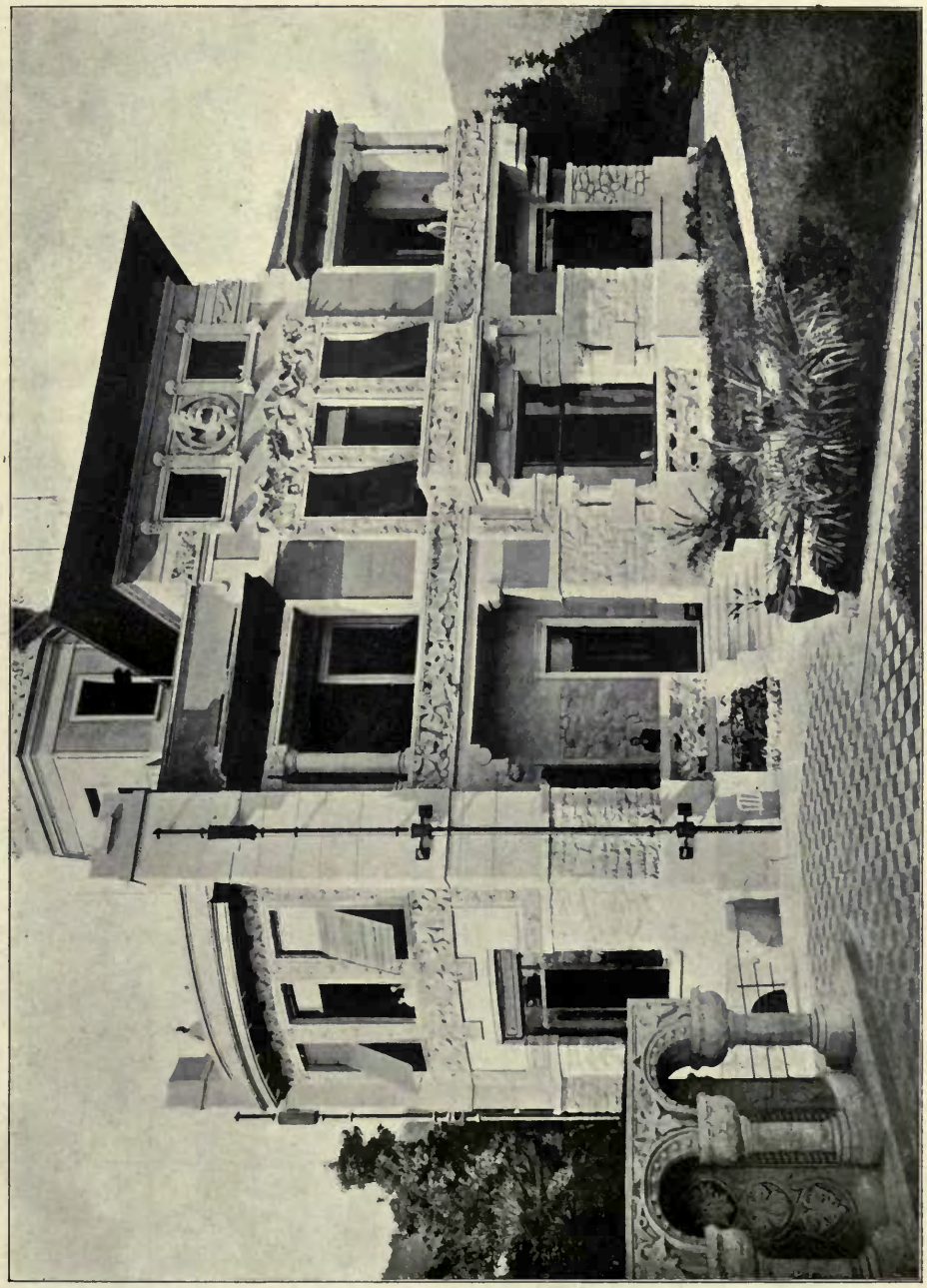

Villa at Stresa (*Lago Maggiore*), *Lake Front*, GIUSEPPE SOMMARUGA, Architect.
(From "L'Architettura di Giuseppe Sommaruga."—Preiss and Bestetti, Milano. Price L60.)

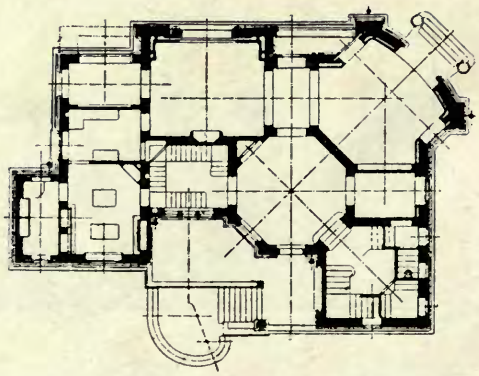

Villa at Stresa (*Lago Maggiore*), *Garden Front*, GIUSEPPE SOMMARUGA, Architect.
(From "L'Architettura di Giuseppe Sommaruga."—Preiss and Bestetti, Publishers, Milano. Price L60.)

G. & A. BROWN, LTD.,

167 Hammersmith Road,
LONDON, W.

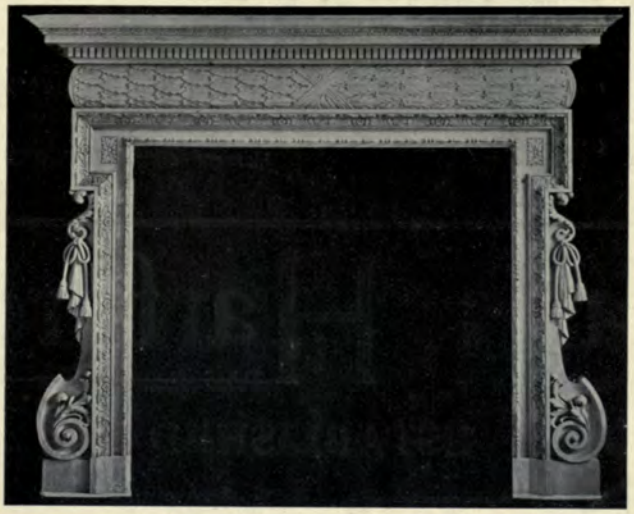

Estd. 1798. Telephone: 1112 HAMMERSMITH.

MANUFACTURERS OF

DECORATIONS

IN

Fibrous Plaster,

Wood, and

Carton Pierre.

"THE RATIONAL" FIREPLACE.

UTILITY, ECONOMY AND BEAUTY.

The fire is on the hearth, and the hearth is level with the floor. Saves fuel and labour, and looks well.

Thousands are now in use all over the world.

Can be Fitted to Existing Mantels.

Illustrated Catalogue and Prices on application.
Enclose 1/- with Continental enquiries.

JOSHUA W. TAYLOR, LTD.
BRADFORD ST., BOLTON, LANCS.

In making enquiries at Advertisers, please refer to this publication.

WORKING OR COMPETITION DRAWINGS
PERSPECTIVES
TRACINGS
MODELS OF BUILDINGS, &c.
LITHO. PRINTING
PHOTO-COPIES
All kinds of copies, including TRUE SCALE, on any material.

THE LONDON DRAWING & TRACING OFFICE

Telegrams "DIVIDITORE, LONDON." (EST. 1883.) Telephone: No. 1011 HOLBORN.

98 GRAY'S INN ROAD, W.C.

(ADJOINING HOLBORN TOWN HALL.)

Manager—JOHN B. THORP.

Cardinal and Harford

THE OLDEST ESTABLISHED

Importers of Oriental

GUARANTEED GENUINE EASTERN HAND-MADE FABRICS.

ILLUSTRATED AND COLOURED CATALOGUE ON APPLICATION.

Carpets.

THE LEVANT WAREHOUSE, 108, 109 & 110 HIGH HOLBORN, W.C.

ESTABLISHED OVER 110 YEARS.

Farmer & Brindley, Ltd.,

Sculptors, Stone and Wood Carvers, Fibrous Plasterers, Quarry Owners, and Contractors for every description of Marble Work. Largest Works and finest assortment of Stock in the Kingdom; Monoliths a Speciality.

Telegrams: "Farmer, Brindley, London." Telephone: 2396 Hop.

Studios, Showrooms and Works—

63 Westminster Bridge Rd., London, S.E.

In making enquiries at Advertisers, please refer to this publication.